



ADMINISTRATION, PROJECTS & PLANNING EXECUTIVE COMMITTEE MEETING

JUNE 12, 2023
4:00 P.M.

**TAM CONFERENCE ROOM
900 FIFTH AVENUE, SUITE 100
SAN RAFAEL, CALIFORNIA**

900 Fifth Avenue
Suite 100
San Rafael
California 94901

Phone: 415-226-0815
Fax: 415-226-0816

www.tam.ca.gov

Belvedere
Nancy Kemnitzer

Corte Madera
Pat Ravasio

Fairfax
Chance Cutrano

Larkspur
Kevin Carroll

Mill Valley
Urban Carmel

Novato
Rachel Farac

Ross
P. Beach Kuhl

San Anselmo
Brian Colbert

San Rafael
Kate Colin

Sausalito
Melissa Blaustein

Tiburon
Alice Fredericks

County of Marin
Mary Sackett
Katie Rice
Stephanie Moulton-Peters
Dennis Rodoni
Eric Lucan

This meeting will be held in-person and via Zoom webinar.

How to watch the live meeting using the Zoom link:

<https://us02web.zoom.us/j/83035113530?pwd=Ym1lVHdnUHZyclGN2VPZVlBY0Zrdz09>

Webinar ID: 830 3511 3530
Passcode: 891953

Teleconference: Members of the public wishing to participate via teleconference, can do so by dialing in to the following number at 3:30 PM on the day of the meeting: **+1 669 900 6833**; Access Code: 830 3511 3530; Password: 891953

How to provide public comment (limited to 3 minutes or less):

Before the meeting: Please email your comment to info@tam.ca.gov, no later than 5:00 p.m. Sunday, June 11, 2023, to facilitate timely distribution to Committee members. Please include the agenda item number you are addressing and your name and address. Your comments will be forwarded to the Committee members and will be placed into the public record.

During the meeting: For members of the public participating in-person, the Committee Chair will recognize persons from the audience who wish to address the Committee during public open time or on a particular agenda item at the time that item is considered by the Committee.

If watching this meeting online, click the “raise hand” feature in the webinar controls. This will notify TAM staff that you would like to comment. If participating by phone, “raise hand” by pressing *9 and wait to be called upon by the Chair or the Clerk. You will be asked to unmute your device when it is your turn to speak and your comments will become part of the public record.

Meeting-related comments may also be sent to info@tam.ca.gov, and will be read (up to 3-minute limit per comment) when the specific agenda item is considered by the Committee and will become part of the public record.

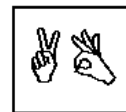
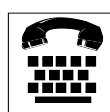

Late agenda material can be inspected in TAM's office between the hours of 9:00 a.m. and 5:00 p.m.
The TAM Office is located at 900 Fifth Avenue, Suite, 100, San Rafael.

The meeting facilities are accessible to persons with disabilities. Requests for special accommodations (assisted listening device, sign language interpreters, etc.) should be directed to Jennifer Doucette, 415-226-0820 or email: jdoucette@tam.ca.gov no later than 5 days before the meeting date.

AGENDA

1. Chair's Report & Commissioner Comments (Discussion)
2. Executive Director's Report (Discussion)
3. Open time for public expression, up to three minutes per speaker, on items not on the agenda that are within the subject matter of the agency's jurisdiction. (While members of the public are welcome to address the Committee, under the Brown Act, Committee members may not deliberate or take action on items not on the agenda, and generally may only listen.)
4. Approval of Meeting Minutes from May 8, 2023 (Action) – **Attachment**
5. North-South Greenway & Cross Marin Bikeway Status Report (Action) – **Attachment**



MEETING OF THE
TRANSPORTATION AUTHORITY OF MARIN
ADMINISTRATION, PROJECTS & PLANNING
EXECUTIVE COMMITTEE

MAY 8, 2023
4:00 PM

TAM CONFERENCE ROOM
900 FIFTH AVENUE, SUITE 100
SAN RAFAEL, CALIFORNIA

MEETING MINUTES

Members Present: Brian Colbert, San Anselmo Town Council (Temporary Alternate)
Chance Cutrano, Fairfax Town Council
Stephanie Moulton-Peters, Marin County Board of Supervisors

Members Absent: Beach Kuhl, Ross Town Council
Eric Lucan, Marin County Board of Supervisors, Committee Chair
Kate Colin, San Rafael City Council

Staff Members Present: Anne Richman, Executive Director
Bill Whitney, Principal Project Delivery Manager
Dan Cherrier, Director of Project Delivery
Derek McGill, Director of Planning
Grace Zhuang, Accounting and Payroll Specialist
Jennifer Doucette, Executive Assistant/Clerk of the Board
Li Zhang, Deputy Executive Director/Chief Financial Officer
Mikaela Hiatt, Associate Transportation Planner
Molly Graham, Public Outreach Coordinator
Scott McDonald, Principal Transportation Planner

In Chair Lucan's absence, Commissioner Cutrano served as Chair and called the meeting to order at 4:03 p.m.

Chair Cutrano welcomed everyone to the meeting and explained that for the purposes of obtaining a quorum, he was appointing Commissioner Colbert to serve as a temporary alternate member on the Administration, Projects & Planning (AP&P) Executive Committee today.

Chair Cutrano asked Executive Assistant/Clerk of the Board Jennifer Doucette to conduct a roll call and provide detailed information about how the public may participate.

1. Chair's Report & Commissioners Comments (Discussion)

None.

Chair Cutrano asked if any members of the public wished to speak or had submitted a comment by e-mail.

Member of the Public Clayton Smith expressed concern about the limited supply of raw materials needed for the electric vehicle (EV) industry.

Chair Cutrano closed this item and announced that Commissioner Moulton-Peters had arrived and confirmed that a quorum of the AP&P Executive Committee was now present.

Item 3 was taken out of order.

3. Open time for public expression

Chair Cutrano asked if any members of the public wished to speak or had submitted a comment by e-mail, and hearing none, closed this item.

4. Approval of Meeting Minutes March 13, 2023 (Action)

Chair Cutrano asked if any members of the public wished to speak or had submitted a comment by e-mail, and hearing none, closed public comment and asked for a motion.

Commissioner Moulton-Peters moved to approve the Minutes of the March 13, 2023 meeting, which was seconded by Commissioner Colbert. A roll call vote was conducted, and the motion passed unanimously.

5. Review the Draft TAM FY2023-24 Annual Budget (Action)

Deputy Executive Director/Chief Financial Officer Li Zhang presented this item, which recommends the AP&P Executive Committee reviews the Draft FY2023-24 Annual Budget, provides input and recommends the TAM Board to review and release the proposed budget for public comment at its May 25, 2023 Board meeting. Ms. Zhang also stated that after the review of the AP&P Executive Committee, staff will post the Draft FY2023-24 Annual Budget on TAM's website for public inspection at least 30 days prior to the scheduled June 22, 2023, budget adoption as required by TAM's Administrative Code.

Ms. Zhang provided an overview of the FY2023-24 budget timeline and process; expected revenues and expenditures; highlights of the FY2023-24 budget and work plans; and current geopolitical and U.S. economic conditions, including an update on the local economy.

Ms. Zhang also provided updates on the resolution of the Regional Measure 3 (RM3) litigation; the long-term City/County fee structure; proposed Cost-of-Living Adjustment (COLA); and current and future funding opportunities.

Lastly, Ms. Zhang outlined the recommendations and next steps.

In response to Commissioner Moulton-Peters, Ms. Zhang explained that the next presentation to the Board will include more highlights and details about upcoming expenditures, including items in the Major Roads category and funds for Marin Transit (MT).

In response to Chair Cutrano, Ms. Zhang confirmed that having budgeted expenditures greater than revenues in some years is a result of TAM and its partner agencies using accumulated fund balances from prior years to deliver more projects and programs in that particular year.

Chair Cutrano asked if any members of the public wished to speak or had sent in an e-comment.

Mr. Smith commented on the importance of having a detailed budget document available for public inspection; and expressed concern that the recommended COLA may be too low.

In response to Chair Cutrano, Ms. Zhang confirmed that the recommendation to cap the COLA increase at 3.5% for FY2023-24 takes into account the agency's long-term financial health; and that a detailed draft of the budget was included in today's meeting packet, which is also available to the public on the TAM website. Ms. Zhang also explained that a public notice about the public hearing at the June Board meeting will be posted in the Marin IJ after the Board's approval to release the budget for the public comment period.

Commissioner Colbert commented that it would be useful to highlight the major projects planned for FY2023-24.

Commissioner Colbert made a motion to approve the recommendation that the TAM Board reviews the proposed TAM FY2023-24 Annual Budget and releases it for public comment at its May 25, 2023 Board meeting, which was seconded by Commissioner Moulton-Peters. A roll call vote was conducted, and the motion passed unanimously.

Item 2 was taken out of order.

2. Executive Director's Report (Discussion)

Executive Director (ED) Anne Richman reported that TAM will staff a table at the Rotary Day of Service at the Civic Center on May 13, and an energizer station at the foot of the Central Marin Ferry Connector and the North-South Greenway over Corte Madera Creek on May 18 for Bike to Work Day. ED Richman also called attention to the next TAM Bicycle/Pedestrian Advisory Committee (BPAC) meeting scheduled for May 16; and TAM's First Responder EV Webinar scheduled for 10:00 a.m. on June 27.

ED Richman also reported on the County's EV Acceleration Strategy; and the U.S. Department of Transportation's (USDOT's) Promoting Resilient Operations for Transformative, Efficient, and Cost-Saving Transportation (PROTECT) Discretionary Grant Program Notice of Funding Opportunity (NOFO).

ED Richman further reported on the scheduled closure of State Route (SR) 37 from Saturday, May 20, at 3:00 a.m. until Sunday, May 21, at 11:00 a.m.; Marin Transit service changes effective June 11; and Sonoma-Marín Area Rail Transit's (SMART's) new Starlighter train operating Friday and Saturday nights for trips to enjoy dining, entertainment, and evening events.

Chair Cutrano asked if any members of the public wished to speak or had submitted a comment by e-mail, and hearing none, closed this item.

The meeting was adjourned at 4:35 p.m.

THIS PAGE LEFT BLANK INTENTIONALLY



DATE: June 12, 2023

TO: Transportation Authority of Marin
Administration, Projects and Planning Executive Committee

FROM: Anne Richman, Executive Director *Anne Richman*
Derek McGill, Director of Planning
Scott McDonald, Principal Transportation Planner

SUBJECT: North-South Greenway & Cross Marin Bikeway Status Report (Action), Agenda Item No. 5

RECOMMENDATION

The Administration, Projects and Planning (AP&P) Executive Committee reviews the Draft North-South Greenway & Cross Marin Bikeway Status Report, provides input and recommends the TAM Board to review and accept the report at its June 22, 2023 Board meeting.

BACKGROUND

Based on the Board direction, staff has been developing a status report that illustrates the progress of the North-South Greenway (NSGW) and Cross Marin Bikeway (CMB), two primary bicycle/pedestrian corridors in Marin County running north-south and east-west, respectively. Over the years, TAM and other agencies have contributed significant resources to plan, fund, and deliver infrastructure improvements at various locations throughout these corridors. While major milestones have been celebrated in recent years, such as the completion of the Central Marin Ferry Connector Bridge across Sir Francis Drake Boulevard and the NSGW Project Over Corte Madera Creek, there are still major gaps within the two corridors. The progress made over the years and the status of the remaining gaps within these two corridors are highlighted in the attached draft report (Attachment A).

DISCUSSION

To develop a common understanding of the two corridors, which have not been formally adopted by local agencies, and to shed light on the status of remaining gaps, the attached draft report (Attachment A) contains information gathered over the past several months from local agencies within the corridors, which have been closely collaborating with TAM staff and consulting firms TYLin and Sam Schwartz through an on-call contract, to ascertain work completed, underway, or planned for the future. Feedback was also provided by local bicycle advocacy organizations.

Based on the information gathered, the report identifies that 62% of the NSGW corridor contains existing segments, while 38% of the corridor remains as gaps. Along the CMB, it was identified that 89% are existing segments, while 11% remains as gaps. The gaps are shown where no existing routing is located, including areas where improvements are being considered (but have not been started) to close gaps in the networks based on communication with the local agencies.

The report summarizes the incomplete segments along the two corridors, describes work being done to close these gaps, and identifies short-term alternative routes (where available). Note that for some areas, clearly defined gap closure projects have either been planned or are underway. For these locations, details related to costs and schedules are provided. In other cases, addressing gaps may require further study to determine next steps. For these locations, more limited information has been provided in the report. Finally, please note that:

- The report does not identify or develop new pedestrian/bicycle connections or project scopes, as this was not the intent of the report.
- The report does not provide an evaluation of the existing facilities in terms of bicyclist's stress or comfort level, even if existing segments vary in condition and typology (e.g., on-street bike lane vs. multi-use pathways) and several planned improvements were identified.

TAM BPAC DISCUSSION

Staff presented a working draft of the report to the TAM Bicycle Pedestrian Advisory Committee (BPAC) on May 16, 2023. The presentation and discussion provided several key themes of substantive input, which have been noted below:

- As noted above, the report doesn't evaluate bicyclist's stress or comfort level for existing facilities. Some BPAC members felt that until a segment of the corridors is user friendly, it should not be considered completed. Therefore, showing segments as "existing" rather than "complete" was suggested.
- There should be study of fund sources for maintenance of older pathways that were built decades ago but have deteriorated in condition, or pathways that lack sufficient lighting. Funding for on-going maintenance of newer paths should also be considered.

Based on these abovementioned suggestions and associated edits the report has been refined further since the BPAC presentation.

NEXT STEPS

Staff will incorporate additional input from the AP&P Executive Committee into the report before presenting the final draft for the TAM Board to accept on June 22, 2023. Once finalized, the report should inform next steps and opportunities, while in many cases additional advanced planning will be necessary to identify specific improvements or projects to address remaining gaps.

ATTACHMENTS

Attachment A – DRAFT North-South Greenway & Cross Marin Bikeway Status Report
Attachment B – Staff PowerPoint Presentation

North-South Greenway & Cross Marin Bikeway Status Report

Transportation Authority of Marin

Draft Report

June 2023



Acknowledgements

The completion of this status report would not have been feasible without the collaboration of the jurisdictions that are connected by the North-South Greenway and Cross Marin Bikeway. As such, we would like to thank the cities and towns of Corte Madera, Fairfax, Larkspur, Mill Valley, Novato, San Anselmo, San Rafael, and Sausalito for the involvement of their staff in this project. Additionally, we would like to thank the County of Marin, SMART, and Golden Gate Bridge, Highway & Transportation District for their helpful contributions.

Finally, we would like to express our sincere gratitude to WTB-TAM, Marin County Bicycle Coalition (MCBC), and TAM's Bicycle & Pedestrian Advisory Committee (BPAC) for meeting with us and sharing their extensive knowledge of the two corridors and future projects that will help close the remaining gaps.



**Sam
Schwartz**
A TYLin Company
10 of 105

Table of Contents

- 1** Introduction
- 2** Corridor Quick Facts
- 3** North-South Greenway Status Report
- 4** Cross Marin Bikeway Status Report
- 5** Conclusion

1. Introduction.

About the Project

This status report identifies the remaining gaps in the North-South Greenway (NSGW) and Cross Marin Bikeway (CMB) corridors. These corridors are integral to Marin County's local transportation system, along with routes such as Bay Trail, Hwy 101, and North-South Bikeway. Their completion will therefore mark a major milestone in the region's push towards creating an extensive active transportation network. The goal of this research effort was to identify any incomplete segments (gaps) along the two corridors, discuss their status, and identify potential short-term alternative routes. While existing segments vary in condition and typology (e.g., on-street bike lane vs. multi-use pathways) and several planned improvements to existing segments were identified, the report does not provide an evaluation of the existing facilities in terms of bicyclist's stress or comfort level. Additionally, the report does not identify new pedestrian/bicycle connections that were not part of the communication and information gathered for the NSGW and CMB. However, potential extensions of the corridors are discussed in this report.

The project team, composed of staff from TAM and Sam Schwartz, investigated online resources, maps, and project reports to compile a comprehensive list of incomplete segments along the two corridors. Relevant agency and local partners were contacted for input and verification, and through a robust coordination effort, the team was able to summarize the status of the corridors, as presented in the maps and summary tables included in this report.



Corridor Highlights

Closing the gaps for the NSGW and CMB corridors is an on-going effort, and progress has been made in recent years, thanks to the dedication and hard work of public agencies, local jurisdictions, pedestrian & bicycle advocates, and residents. Federal and local grant programs, such as the federal Non-motorized Transportation Pilot Program (NTPP) and the One Bay Area Grant program (OBAG), have also played a crucial role in helping multi-modal transportation options in Marin County.

The **Non-motorized Transportation Pilot Program** was a federal initiative that provided approximately \$25 million each to four communities selected at a national level (Columbia, MO; Marin County, CA; Minneapolis area, MN; Sheboygan County, WI) between 2006 and 2010 to increase levels of walking and cycling.

Local agencies and organizations are determined to make Marin County accessible, connected, and safe for pedestrians and cyclists. The next few pages highlight some key projects that have recently transformed the NSGW and CMB. Note that the corridor highlights showcase a small sample of existing segments along the corridors.



Corridor Highlights

Cal Park Hill Tunnel



Originally built in 1884, the recently reconfigured Cal Park Hill Tunnel offers a “climb-free” experience for bicyclists and pedestrians between Larkspur and San Rafael. The 1.1-mile-long Class I multi-use pathway is an important part of the **North-South Greenway** and connects directly to the Central Marin Ferry Connection project.

Completed: 2010

Andersen Drive to Rice Drive Path



The Class I multi-use pathway was built within SMART’s right-of-way and runs parallel to the train tracks from Andersen Drive to Rice Drive. The half-mile-long segment helped close an important gap in the **NSGW**, connecting the recent Cal Park Hill Tunnel to Downtown San Rafael.

Completed: 2019

Corridor Highlights

Central Marin Ferry Connector Bridge



The recently constructed bridge provides a safe and direct connection across Sir Francis Drake Boulevard for pedestrians and cyclists traveling from San Rafael through the Cal Park Hill Tunnel, to the Larkspur Ferry Terminal, and the Corte Madera Creek path. The Class I multi-use pathway closes a critical gap in the **NSGW** network and supports efforts to promote multi-modal transportation options, increase mobility, and promote active lifestyles.

Completed: 2016

Corte Madera Creek Crossing



The Corte Madera Creek Crossing, also referred to as the Northern Segment of the **North-South Greenway Gap Closure Project**, replaced the existing narrow sidewalk within Caltrans right-of-way along the US 101 northbound off-ramp with a wider Class I multi-use pathway. The new bridge connects the Central Marin Ferry Connector Bridge to Old Redwood Highway. The pathway will extend to the south to the Greenbrae Pedestrian Overcrossing, in the future.

Completed: 2022

Corridor Highlights

Puerto Suello Hill Pathway



The Class I multi-use pathway was built west of Highway 101, between Mission Avenue in Downtown San Rafael and Merrydale Avenue, as part of the **NSGW**. The 1.2-mile-long segment connects to the North-South Bikeway via Lincoln Avenue and Los Ranchitos Road.

Completed: 2010

Third Street Improvement Project



Source: www.cityofsantrafael.org

The Third Street Improvement Project will improve traffic flow and improve bicycle & pedestrian safety along Third Street in Downtown San Rafael. Set to finish construction in Fall of 2023, the project will close one of the final five remaining gaps in the **CMB** by creating a Class IV bikeway from Miramar Avenue to Marquard Avenue.

In progress

Corridor Highlights

Center Boulevard Bicycle Lane



Center Boulevard is an important east-west route that connects San Anselmo to Fairfax and functions as a parallel commute route to Sir Francis Drake. The Class II bike lanes were part of a project that resurfaced and restriped the road to improve safety, just after the publication of the **CMB** Feasibility Study.

Completed: 2009

Rowland Boulevard Improvement Project



The project added a Class I pathway along the southern segment of Rowland Boulevard as well as new trees, enhanced crosswalks, and replaced sections of damaged pavement. Its completion marks a significant gap closure for the **NSGW** and will be part of the continuous pathway that is planned from Hanna Ranch Road to Rowland Way Bridge.

Completed: 2023

Bicycle Facility Terminology

In the following pages, four different types of bicycle facilities are mentioned to describe the existing and planned routes along the NSGW and CMB corridors. The terminology presented below is widely accepted in the active transportation community. The characteristics of the four bikeway classes are described below.



Class I Multi-Use Path

Class I bikeways are off-street pathways accessible to non-motorized users, including cyclists, pedestrians, skateboarders, roller-skaters, e-scooters, and certain types of e-bikes. They typically offer opportunities not provided by the roadway system.



Class III Bike Route

Class III bikeways are shared lanes used by cyclists and motorists, typically considered on low speed/low volume roadways. They are indicated with signs and/or shared lane bicycle pavement markings and may include traffic calming measures.



Class II Bike Lane

Class II bikeways are on-street facilities, typically striped adjacent to vehicular traffic travelling in the same direction using white paint. They are intended to improve safety by clearly designating the right-of-way assigned to cyclists and motorists.



Class IV Separated Bikeway

Class IV bikeways are one-way or two-way on-street facilities that are reserved for exclusive use of bicycles and physically separated from vehicles. Typical physical separation include concrete curbs, on-street parking, landscaping, and painted buffers and bollards.

2. Corridor Quick Facts.

Corridor Quick Facts

North-South Greenway

Starting in Sausalito and extending north to the county line, Marin's **North-South Greenway** has been primarily developed along and within the Northwestern Pacific railroad right-of-way for the past 30 years. Envisioned by local stakeholders and active transportation advocates as a continuous bicycle and pedestrian pathway connecting communities along the US 101 corridor, more than half of the existing sections of the greenway are accessible to all active transportation users (Class I pathway), while other sections have been developed as dedicated bicycle facilities due to spatial or other conditions (Class II, Class III or Class IV). As shown in this report, several improvements that will help increase accessibility along the corridor are currently being considered or planned.

From 1994 (when the first feasibility study was published) to today, immense progress has been made and closing the remaining gaps identified in this report is the final hurdle to completing this historic corridor.

Multiple sections of the NSGW are identified as Route 5 in the Countywide Bicycle Route System and signed as such in the field. More information about Marin's bicycle wayfinding system can be found on MCBC's website (link provided at the end of this report).

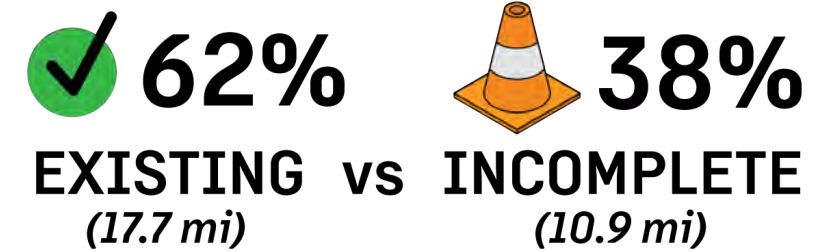

Note: The mileage for the different facility classes include the existing segments, their alternatives (if any), and the current alignments where gaps are present. Therefore, the total mileage might exceed the total Existing vs. Incomplete mileage.

Corridor Quick Facts

North-South Greenway

Most of the NSGW (the SMART corridor section) forms the southern portion of the **Great Redwood Trail**, a 316-mile planned trail that runs from Humboldt County to the north to the San Francisco Bay to the south. Connecting the counties of Humboldt, Trinity, Mendocino, Sonoma, and Marin, the trail is envisioned as “a transformational economic engine” that will encourage “healthy recreation for all in the North Coast region,” as stated on the project’s website (thegreatredwoodtrail.org). A master planning effort is currently underway to define a vision for the trail, engage the public, and identify projects and priorities. In Sonoma and Marin counties, the Great Redwood Trail is coming to life through the completion of a network of Class I pathways currently being built by SMART within and along the railroad right-of-way.

Closing the gaps in the NSGW will support the overall completion of the Great Redwood Trail, the NSGW being the southern-most section of the envisioned multi-use trail.

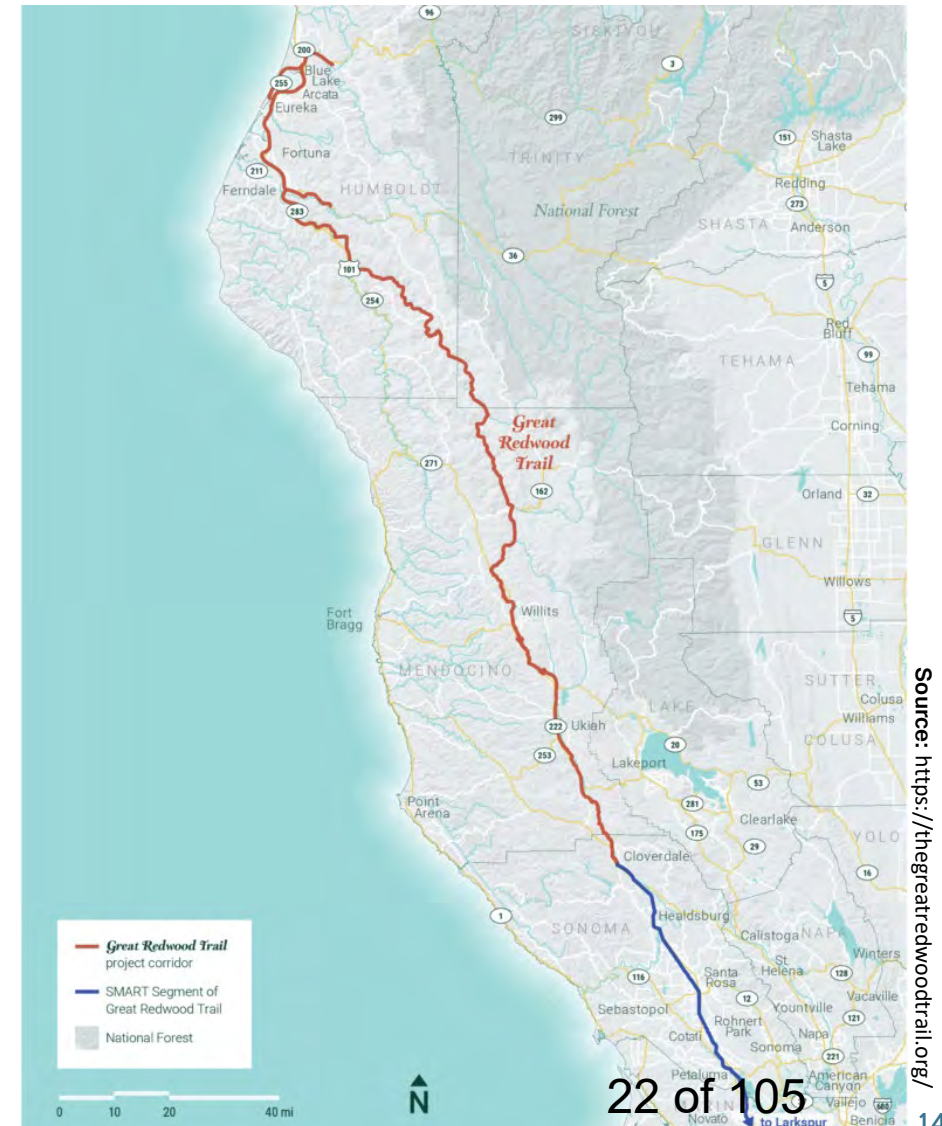

North-South Greenway Corridor Status

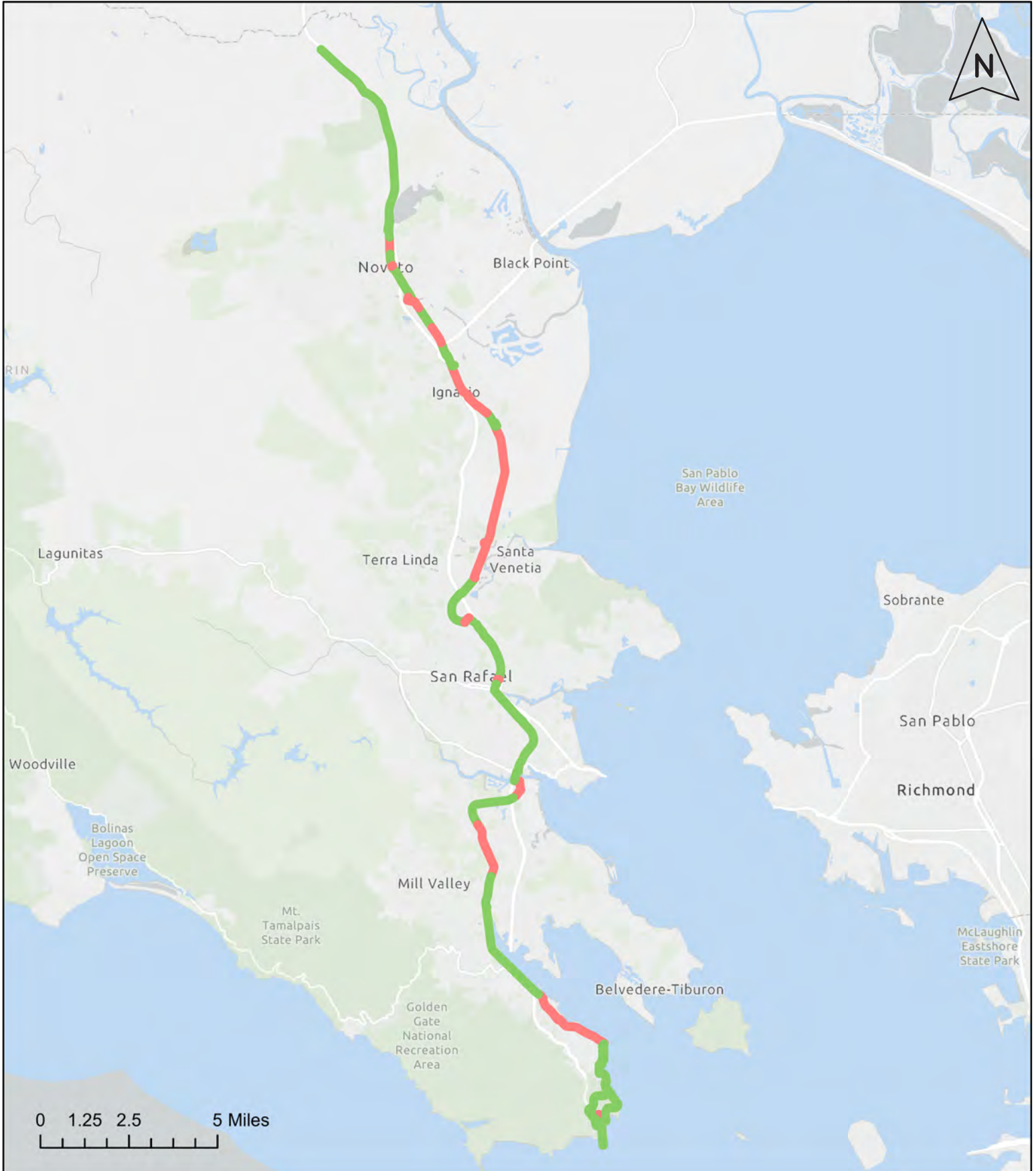

Legend: Existing Gap

Corridor Quick Facts

Cross Marin Bikeway

The **Cross Marin Bikeway** is an east-west bikeway that aims to provide a safe and continuous bicycle connection between eastern and western Marin County. The idea of a connected east-west network of bicycle facilities connecting downtown San Rafael to San Anselmo, Fairfax, and the Cross Marin Trail was mentioned as early as 1974 in the *Marin County Bike Plan*. More recently, the core section of the corridor (from downtown San Rafael to Fairfax) was comprehensively studied by Fairfax in the *2010 Fairfax to San Rafael Cross Marin Bikeway Feasibility Study* and by San Rafael in the *2018 San Rafael Bicycle & Pedestrian Master Plan*. Unlike the NSGW, the CMB has not been envisioned as a continuous multi-use pathway from the beginning. Although some sections of the corridor, such as the Cross Marin Trail and Mahon Creek path, are accessible to both pedestrians and cyclists, most existing sections were designed as bicycle connections.

As shown in this report, several projects are currently being considered or planned to help improve accessibility and close the remaining gaps along the CMB.

Multiple sections of the CMB are identified as Route 20, 22, or 24 in the Countywide Bicycle Route System and signed as such in the field. More information about Marin's bicycle wayfinding system can be found on MCBC's website (link provided at the end of this report).

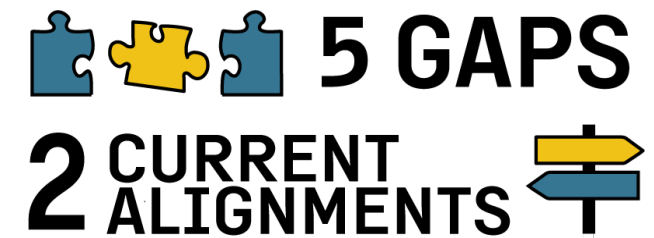
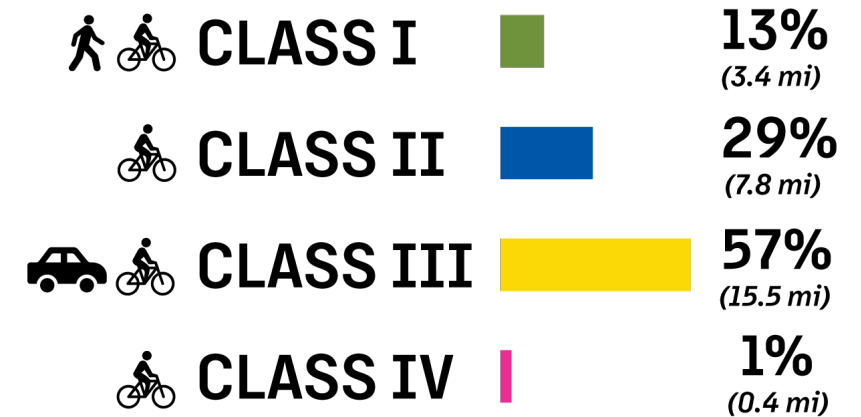
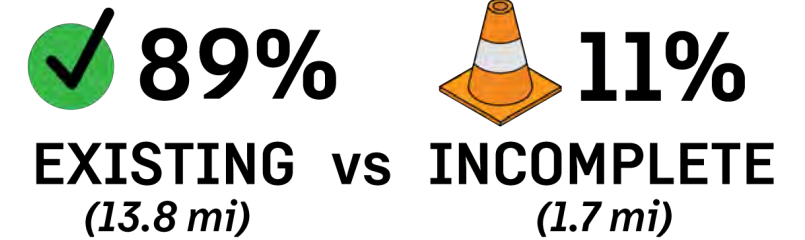

Note: The mileage for the different facility classes include the existing segments, their alternatives (if any), and the current alignments where gaps are present. Therefore, the total mileage might exceed the total Existing vs. Incomplete mileage.

Cross Marin Bikeway Corridor Status

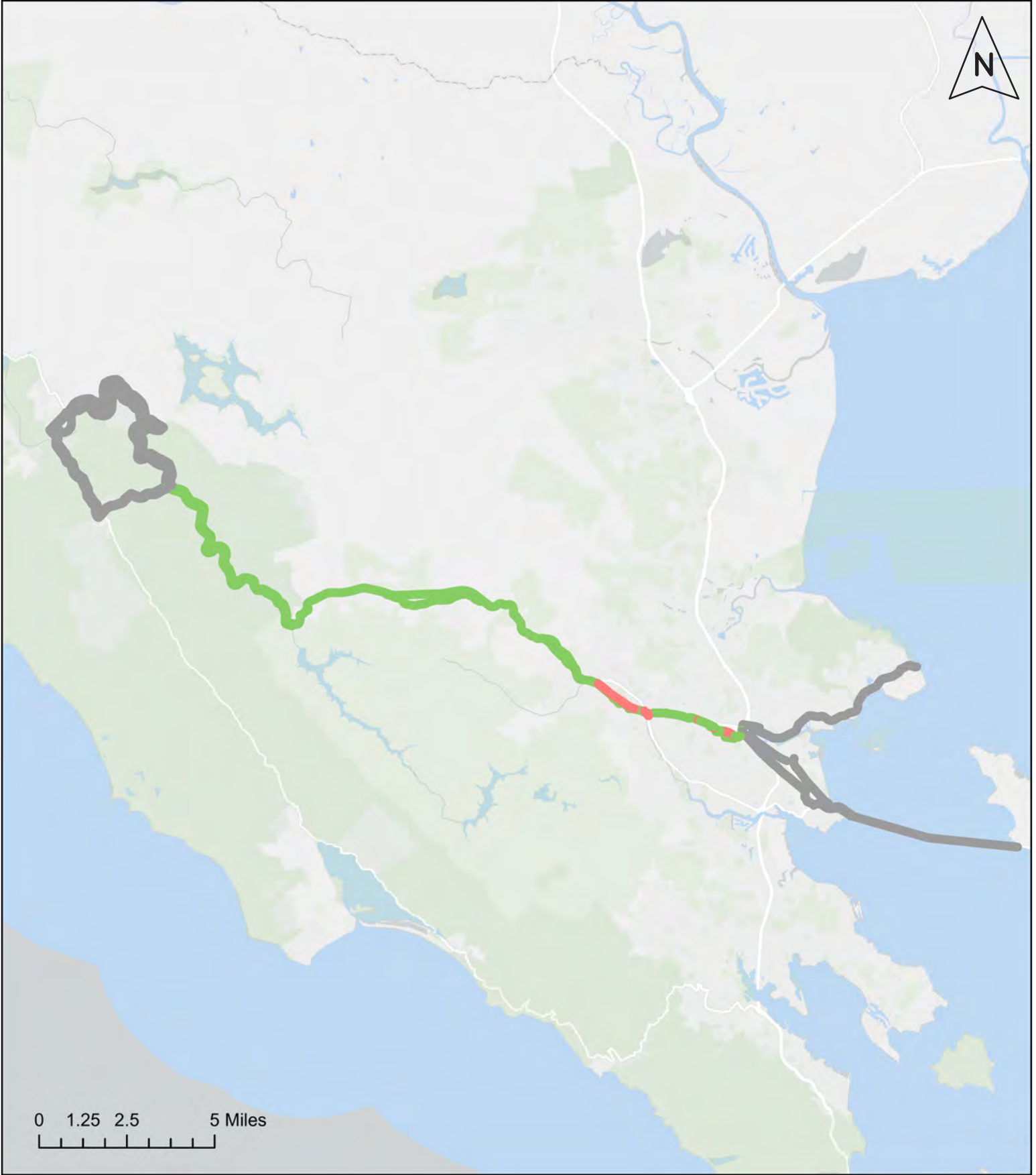

Legend : Existing Gap Potential Corridor Extension

3. Status Report.

North-South Greenway

Status Report

Important Considerations

This status report identifies relevant information such as existing segments, remaining gaps, future projects, and potential extensions along the NSGW and CMB corridors. The maps and tables included in the report do not imply any priority in the gap closure projects, potential improvements, or potential corridor extensions listed in the following pages.

In this report:

- **Gap** was used to identify sections of the NSGW or CMB where envisioned pedestrian and/or bicycle facilities have not been implemented yet based on feedback received from the local agencies and jurisdictions. Near-term and long-term gap options to improve conditions where gaps were identified may be shown on the maps. However, this report makes no formal recommendations for future project development.
- For several of these gaps, existing or planned facilities were identified as **current alignments** while the two corridors are being finalized.
- **Potential improvements** to existing section was used to identify future facility upgrades that are currently being studied or planned along existing segments of the NSGW or CMB (e.g., Class II bikeway being planned where a Class III is in place). These locations are not identified as gaps; however, a dotted line is shown alongside or near the existing facility in those cases.
- Other ideas for new facilities and recommendations regarding existing sections that might benefit from modernization or maintenance within their existing classification (i.e., green paint, restriping, etc.) were not part of the scope of this project.

Most of the gaps and projects identified in this report will require engineering studies and other analyses to confirm the feasibility of the proposed improvements, and their cost, and to satisfy environmental review requirements.

The following maps were created using a Geographical Information System (GIS) software. While GIS is a powerful tool to map, manage, and analyze transportation networks and data, it presents some limitations in terms of visualization. The roadway network and bikeway facilities shown in the following maps are a simplified version of their actual geometries.

Status Report

Map Call-Out Legend

GAP X : Identifies current gaps.

Identifies the current alignment(s).

POTENTIAL IMPROVEMENT TO EXISTING SECTION

Identifies projects being considered by local jurisdictions to improve existing segments.

Additional relevant information is provided when appropriate in white text boxes.

Status Report

North-South Greenway

The following maps present the current status of the different identified segments that compose the **North-South Greenway** corridor from Sausalito to Sonoma County, as confirmed by the local jurisdictions. The maps distinguish between existing and proposed bikeway facilities, as well as their typology (Class I, II, III, or IV bikeway facilities). Remaining gaps, current alignments, and potential improvements to existing sections of the corridor are also highlighted on the maps. The gap summary tables supplement the maps by compiling relevant information about the remaining gaps and potential solutions to close them. Information about potential cost associated with the gap closure projects was mentioned in the summary tables when available from previous feasibility studies. When this information was not available, the gap closure projects were roughly ranked from \$ to \$\$\$\$ based on their estimated size and complexity (planning level review of the projects).

Segment	Jurisdiction(s)	Gap?	If Yes, Gap Number
1	National Parks Service	Yes	Gap 1
2	Sausalito	Yes	Gap 2
3	Mill Valley, Corte Madera	No	
4	Mill Valley, Corte Madera	Yes	Gap 3
5	Corte Madera	No	
6	Corte Madera, Larkspur	Yes	Gap 4
7	Larkspur, San Rafael	No	
8	San Rafael	No	
9	San Rafael	Yes	Gap 5
10	San Rafael	No	

11	San Rafael	Yes	Gap 6
12	San Rafael	No	
13	San Rafael, Novato	Yes	Gap 7
14	Novato	No	
15	Novato	Yes	Gap 8
16	Novato	No	
17	Novato	Yes	Gaps 9 & 10
18	Novato	Yes	Gap 11
19	Novato	Yes	Gap 12
20	Novato	No	
21	Novato	No	

North-South Greenway Segment Locations

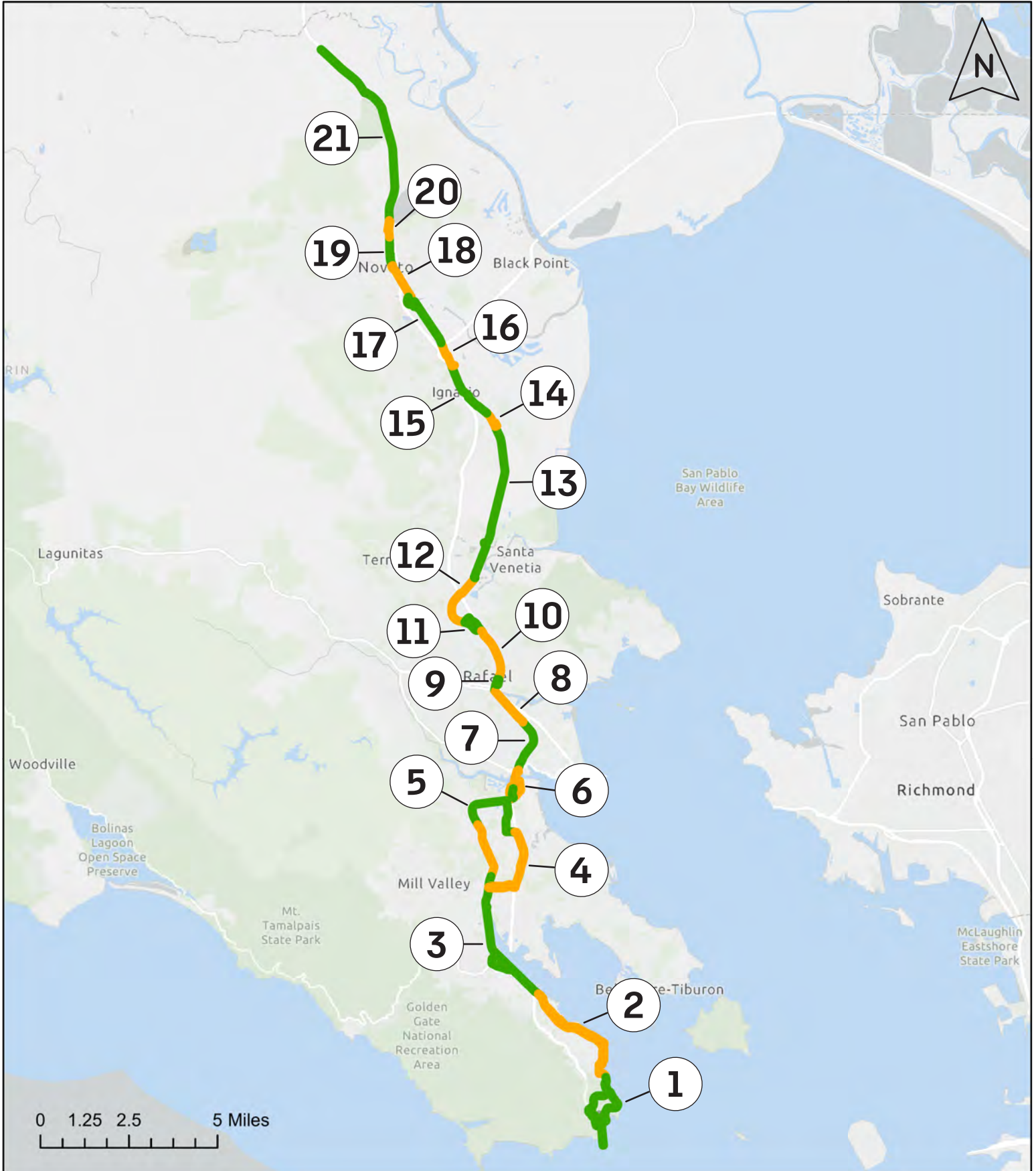

Legend : Odd No. Segments Even No. Segments

North-South Greenway Segment 1



Class I Existing / Planned



Class II Existing / Planned



Class III Existing / Planned



Class IV Existing / Planned



North-South Greenway Segment 2

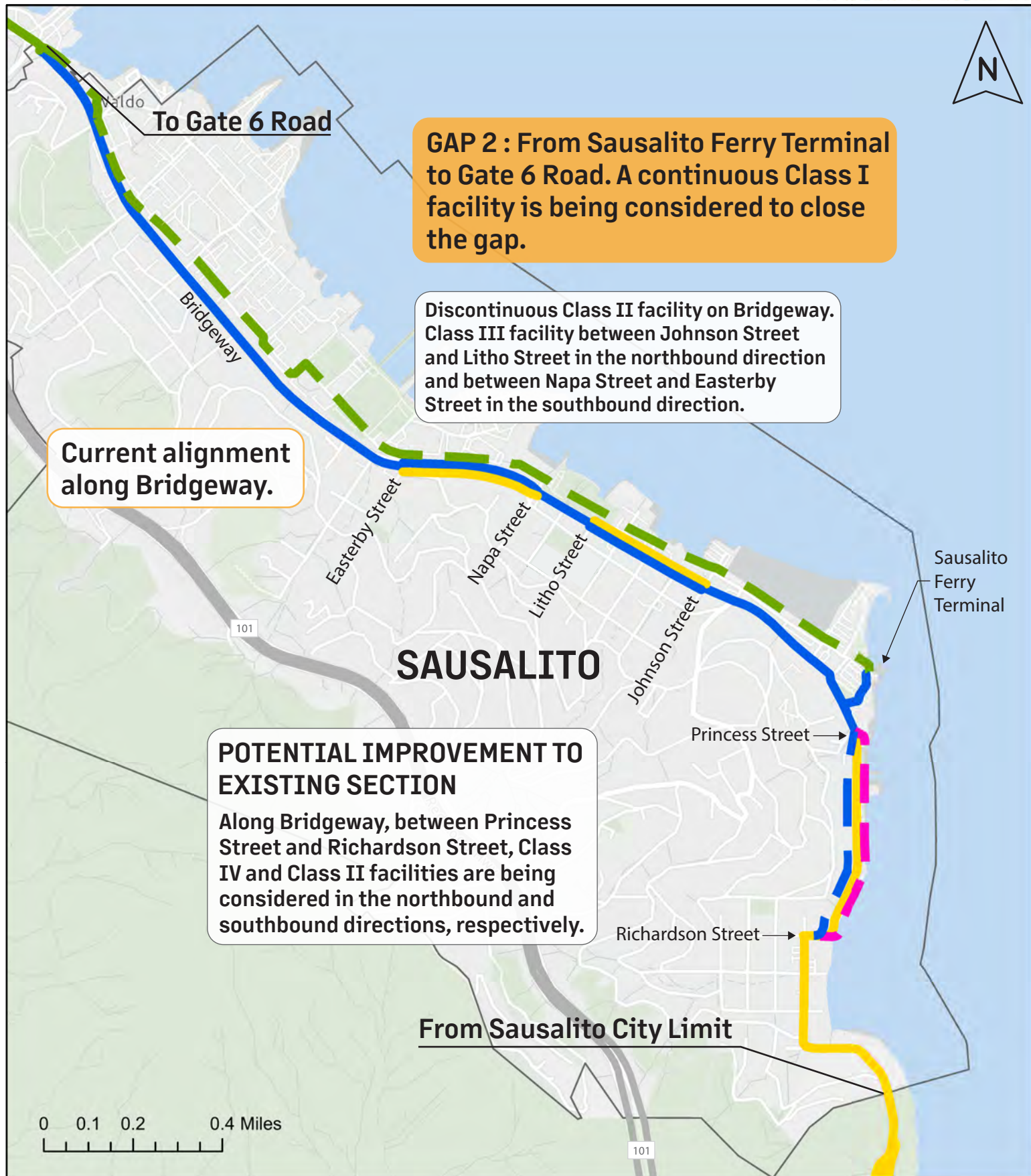

GAP 2 : From Sausalito Ferry Terminal to Gate 6 Road. A continuous Class I facility is being considered to close the gap.

Discontinuous Class II facility on Bridgeway. Class III facility between Johnson Street and Litho Street in the northbound direction and between Napa Street and Easterby Street in the southbound direction.

Current alignment along Bridgeway.

POTENTIAL IMPROVEMENT TO EXISTING SECTION
 Along Bridgeway, between Princess Street and Richardson Street, Class IV and Class II facilities are being considered in the northbound and southbound directions, respectively.

From Sausalito City Limit

Class I Existing / Planned		Class III Existing / Planned	
Class II Existing / Planned		Class IV Existing / Planned	

North-South Greenway Segment 3

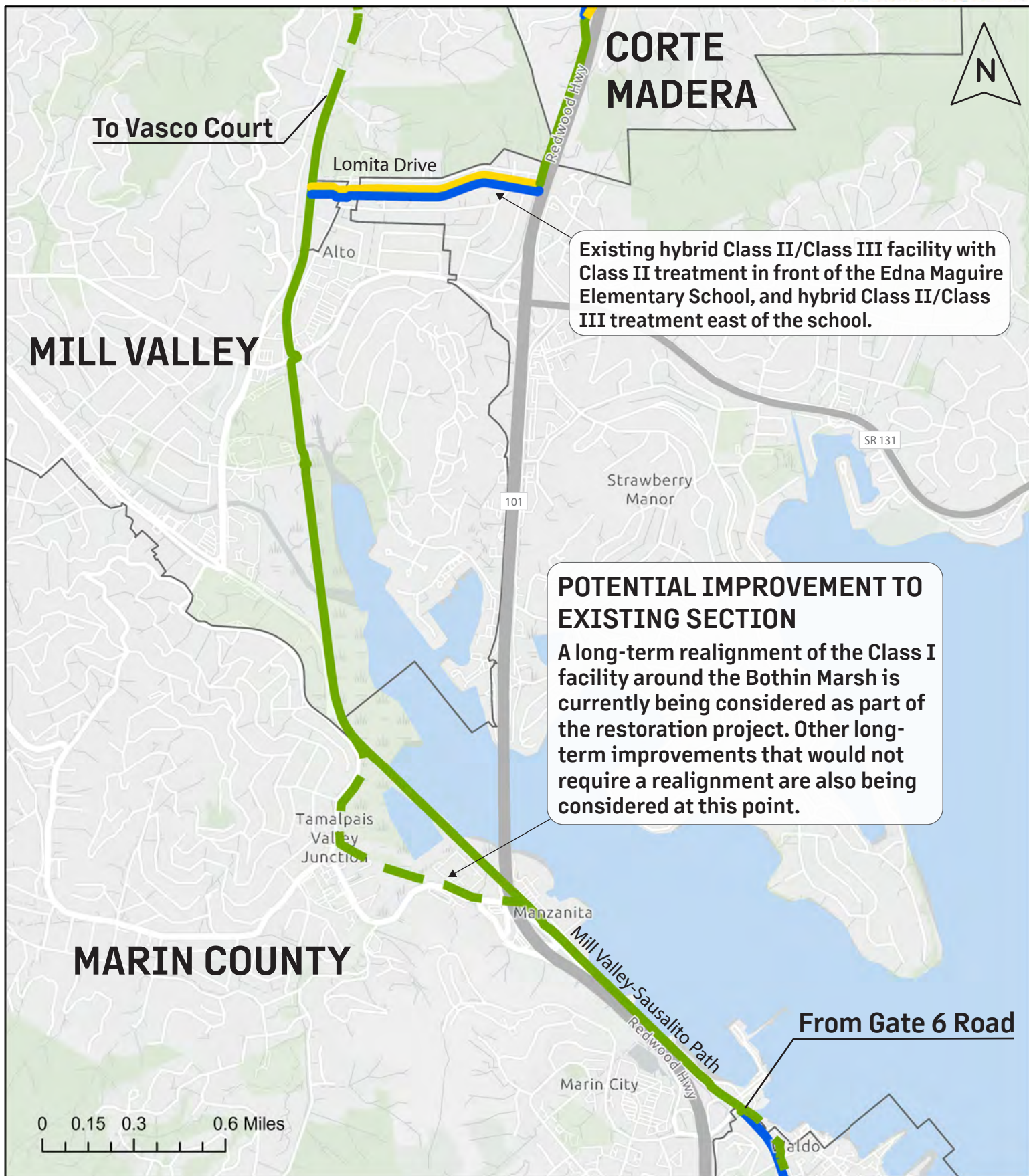

Existing hybrid Class II/Class III facility with Class II treatment in front of the Edna Maguire Elementary School, and hybrid Class II/Class III treatment east of the school.

POTENTIAL IMPROVEMENT TO EXISTING SECTION
 A long-term realignment of the Class I facility around the Bothin Marsh is currently being considered as part of the restoration project. Other long-term improvements that would not require a realignment are also being considered at this point.

Class I Existing / Planned		Class III Existing / Planned	
Class II Existing / Planned		Class IV Existing / Planned	

North-South Greenway Segment 4

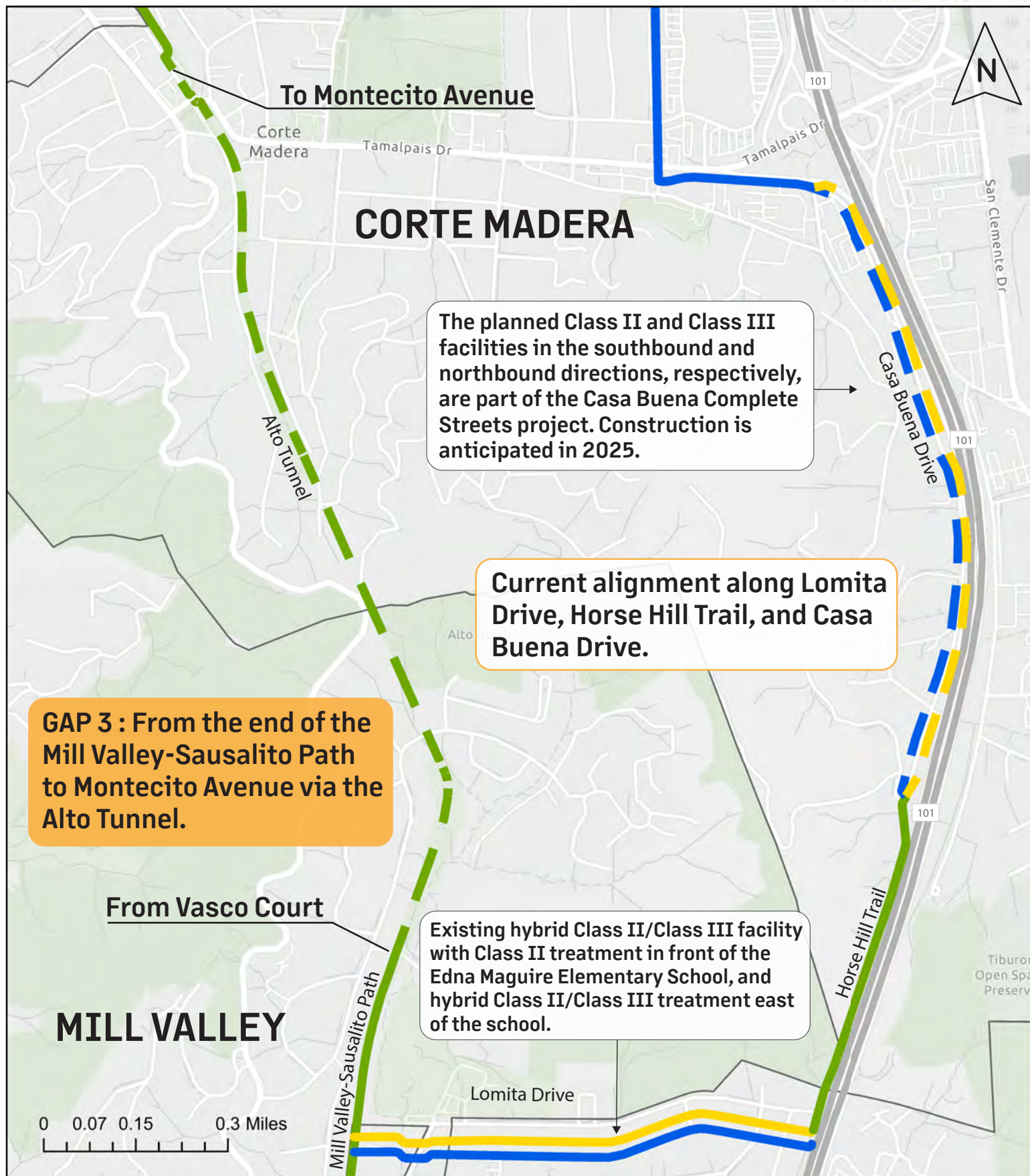

North-South Greenway Segment 5

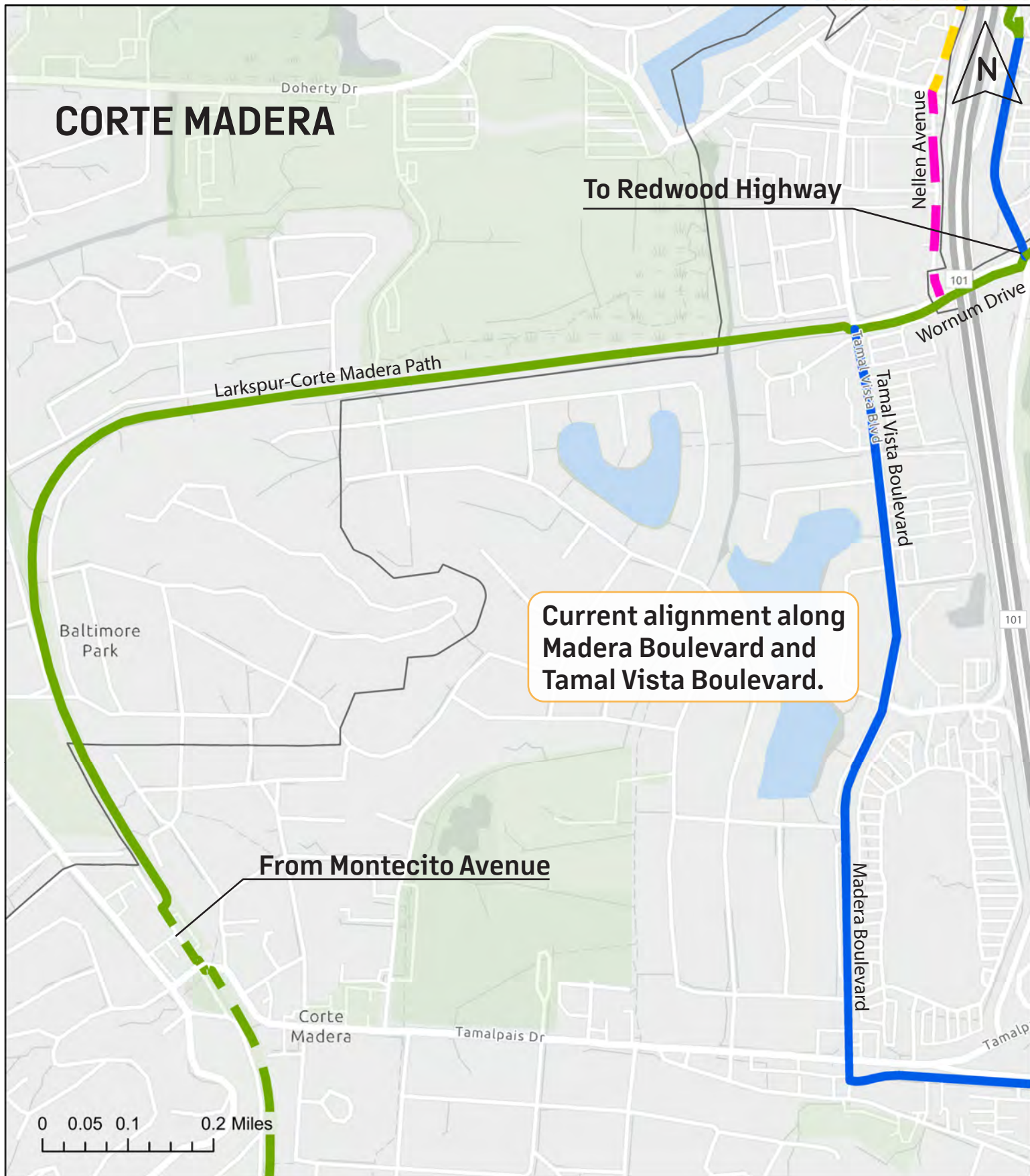

North-South Greenway Segment 6

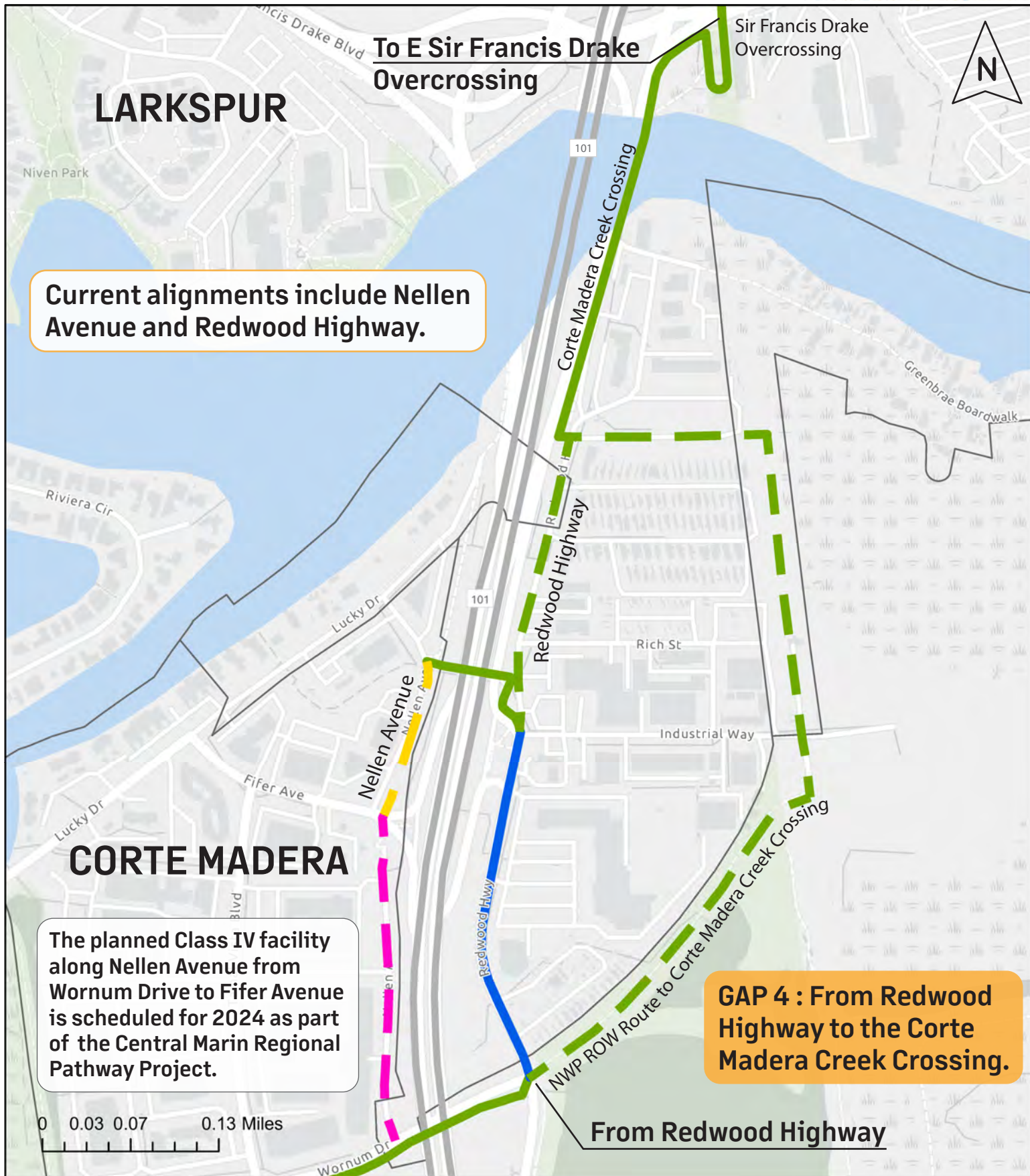

Current alignments include Nellen Avenue and Redwood Highway.

The planned Class IV facility along Nellen Avenue from Wornum Drive to Fifer Avenue is scheduled for 2024 as part of the Central Marin Regional Pathway Project.

GAP 4 : From Redwood Highway to the Corte Madera Creek Crossing.

- Class I Existing / Planned
- Class II Existing / Planned
- Class III Existing / Planned
- Class IV Existing / Planned

North-South Greenway Segment 7

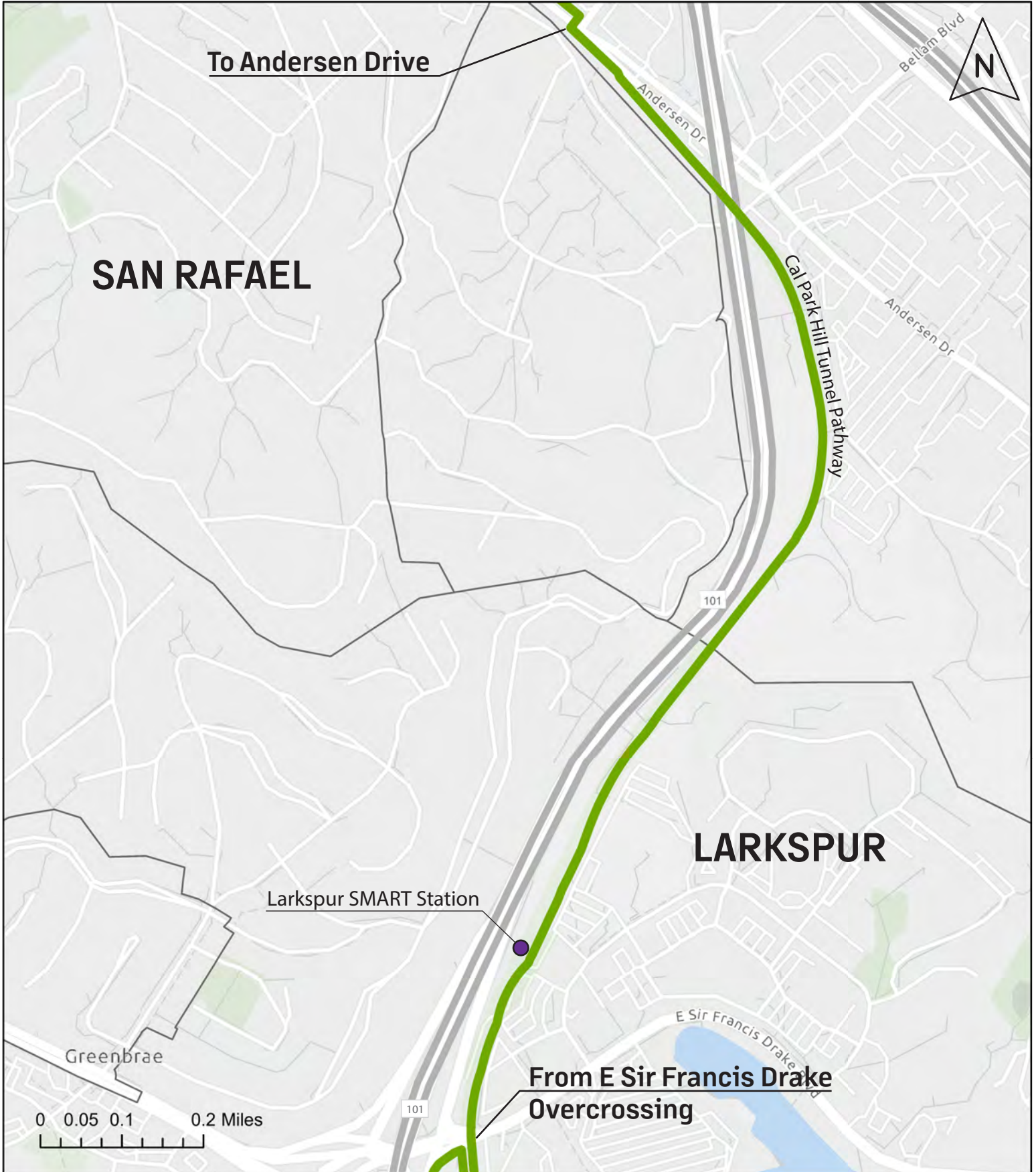



North-South Greenway Segment 8

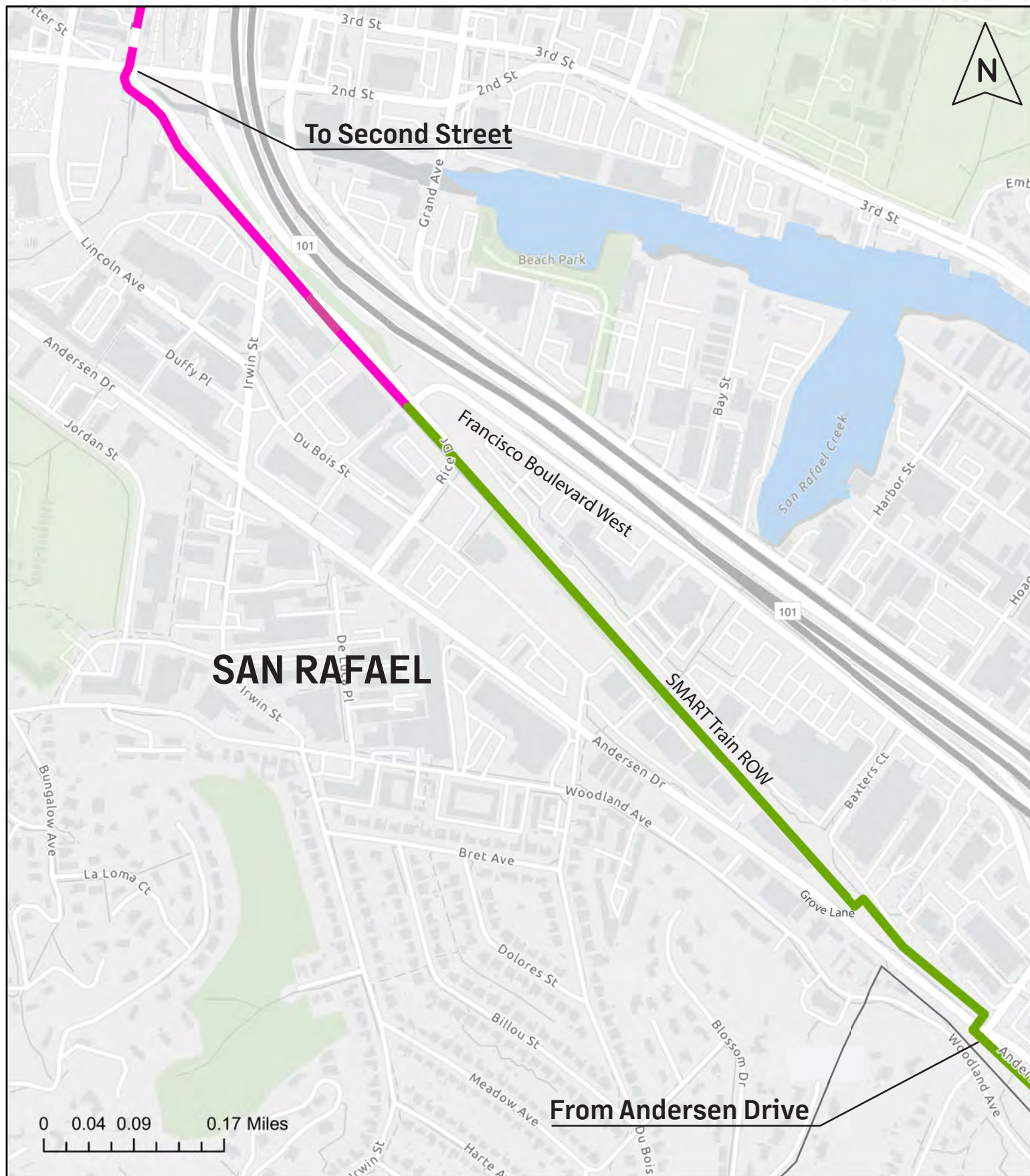

Class I Existing / Planned		Class III Existing / Planned	
Class II Existing / Planned		Class IV Existing / Planned	

North-South Greenway Segment 9

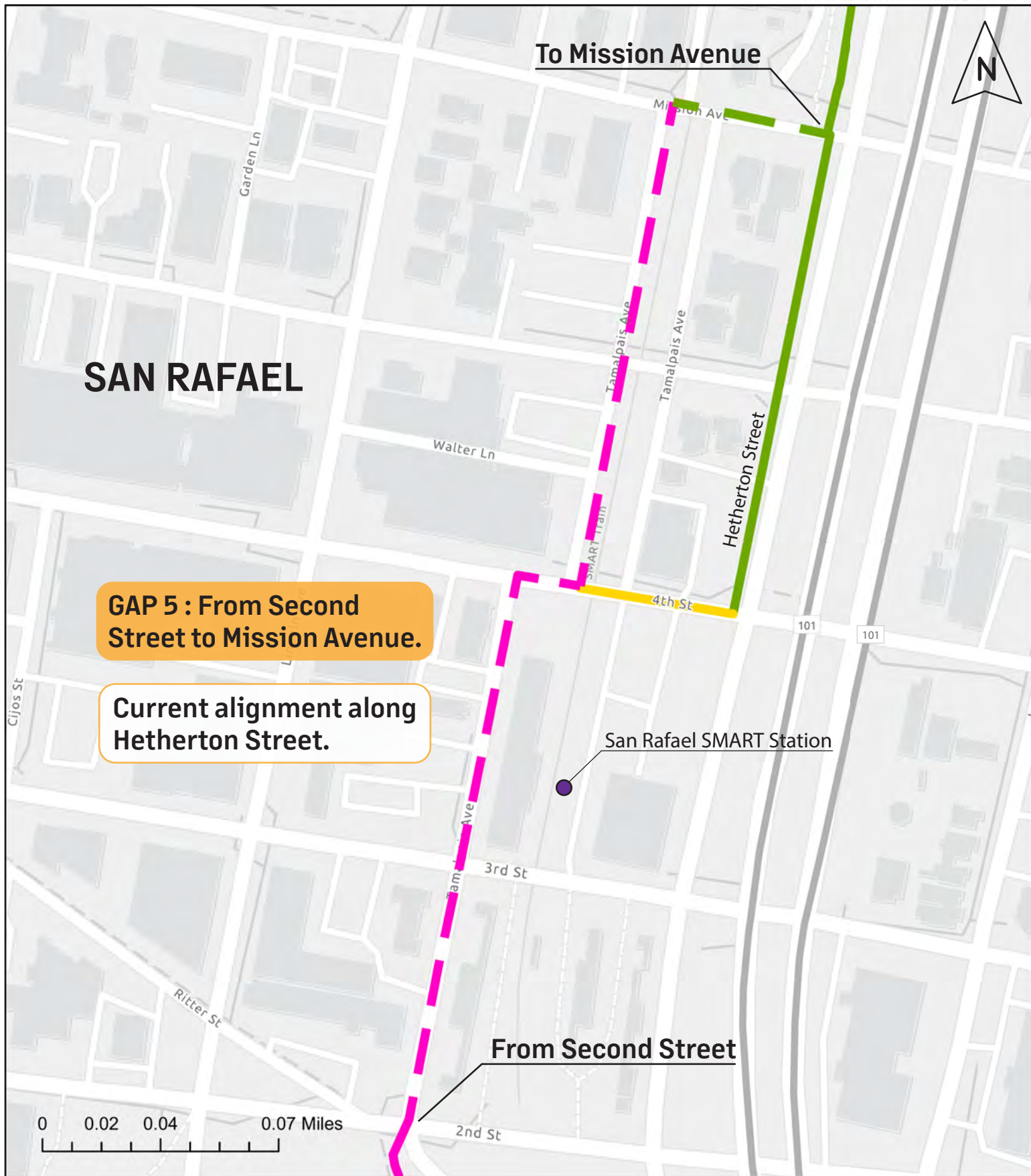

Class I Existing / Planned		Class III Existing / Planned	
Class II Existing / Planned		Class IV Existing / Planned	

North-South Greenway

Segment 10

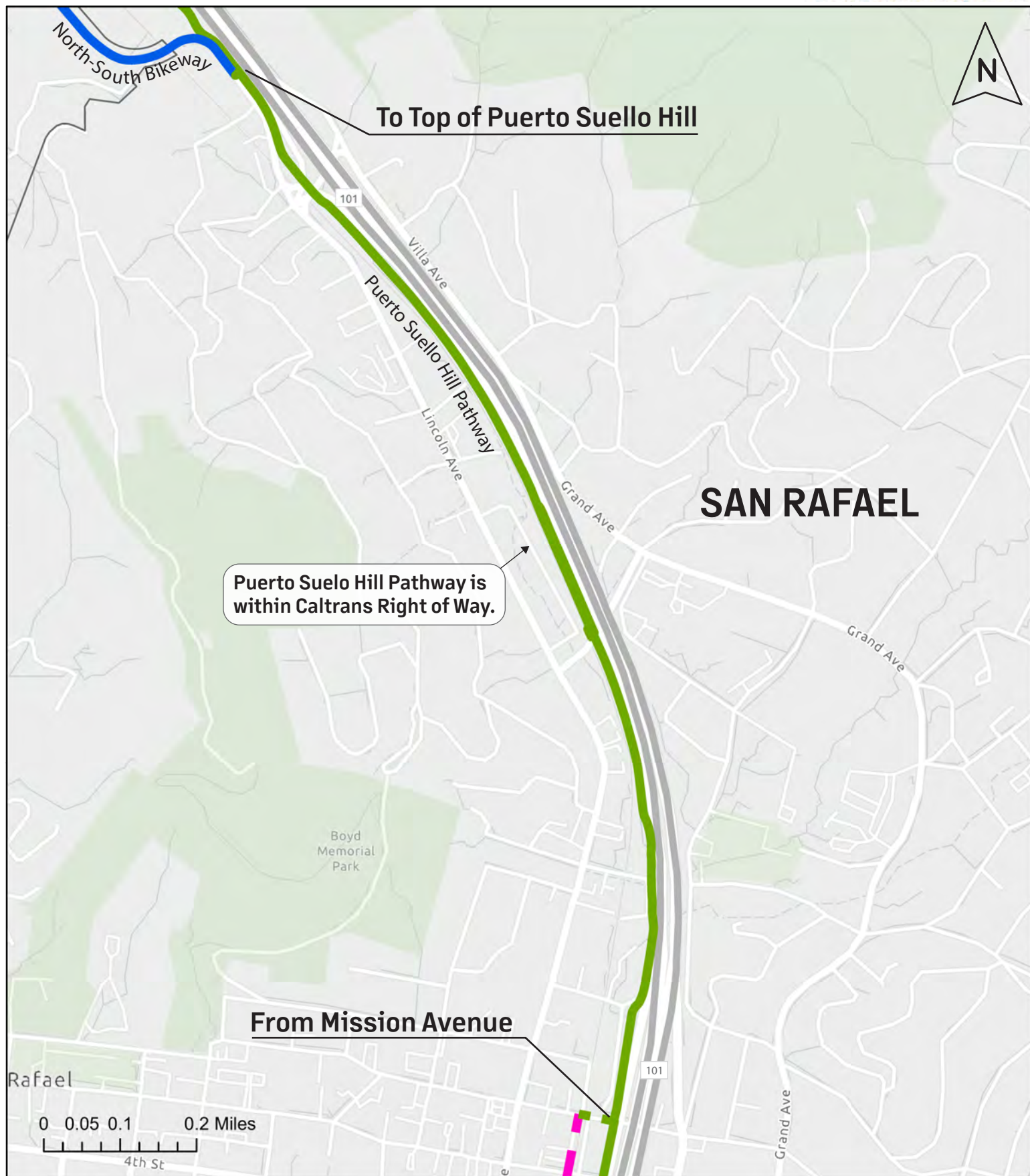

North-South Greenway Segment 11

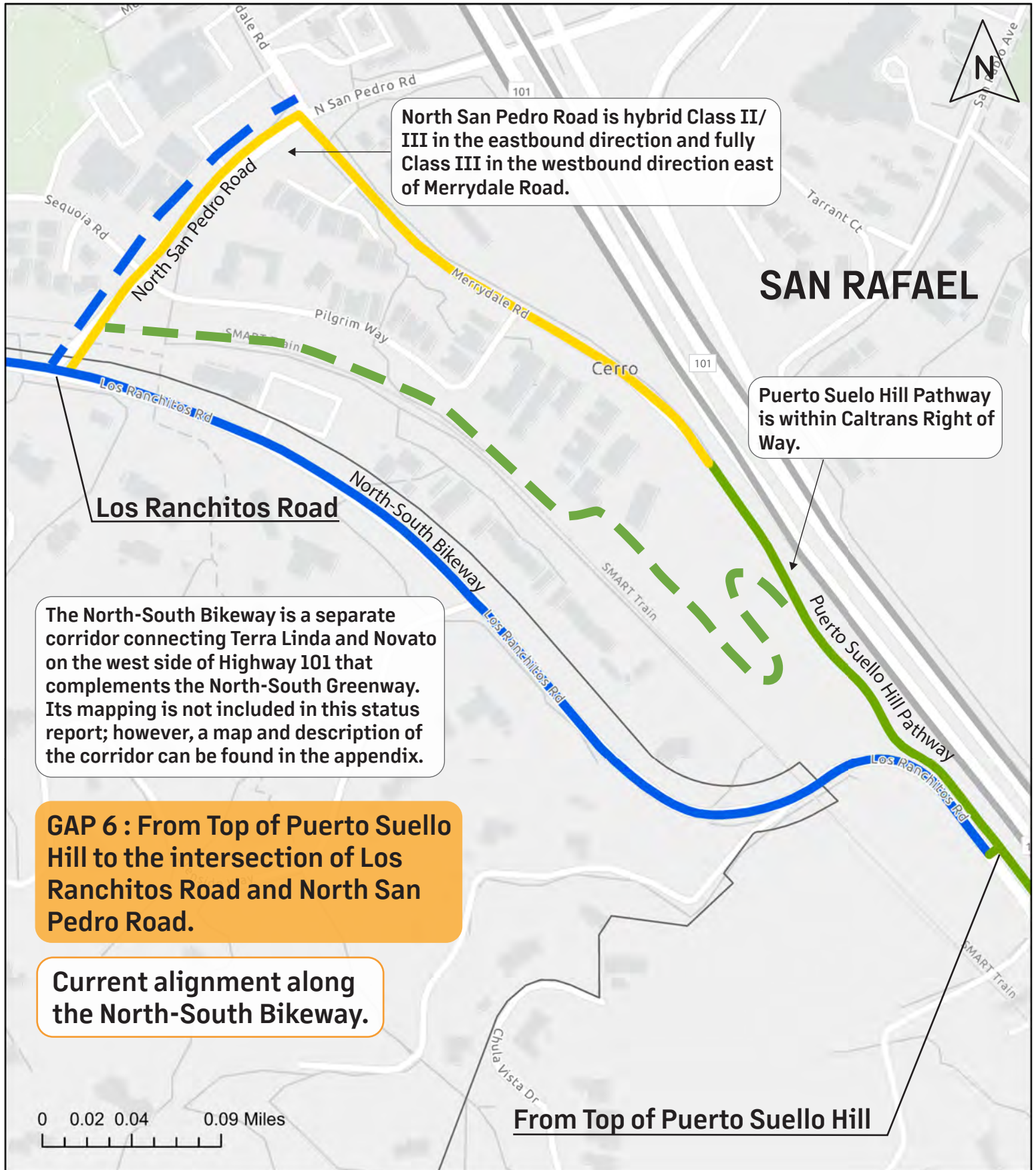

North San Pedro Road is hybrid Class II/III in the eastbound direction and fully Class III in the westbound direction east of Merrydale Road.

Puerto Suello Hill Pathway is within Caltrans Right of Way.

The North-South Bikeway is a separate corridor connecting Terra Linda and Novato on the west side of Highway 101 that complements the North-South Greenway. Its mapping is not included in this status report; however, a map and description of the corridor can be found in the appendix.

GAP 6 : From Top of Puerto Suello Hill to the intersection of Los Ranchitos Road and North San Pedro Road.

Current alignment along the North-South Bikeway.

From Top of Puerto Suello Hill

Class I Existing / Planned		Class III Existing / Planned	
Class II Existing / Planned		Class IV Existing / Planned	

North-South Greenway Segment 12

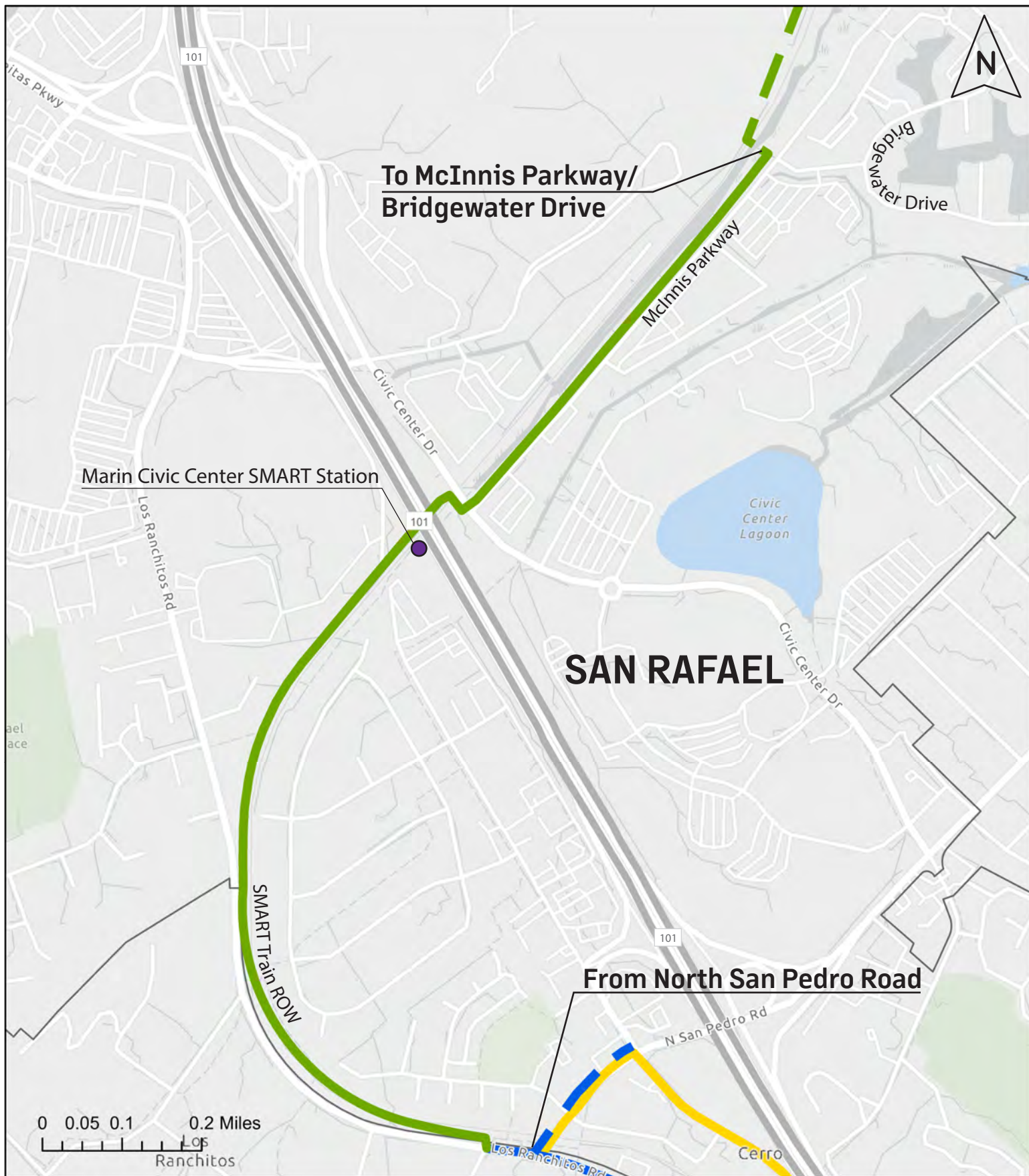

Class I Existing / Planned		Class III Existing / Planned	
Class II Existing / Planned		Class IV Existing / Planned	

North-South Greenway Segment 13

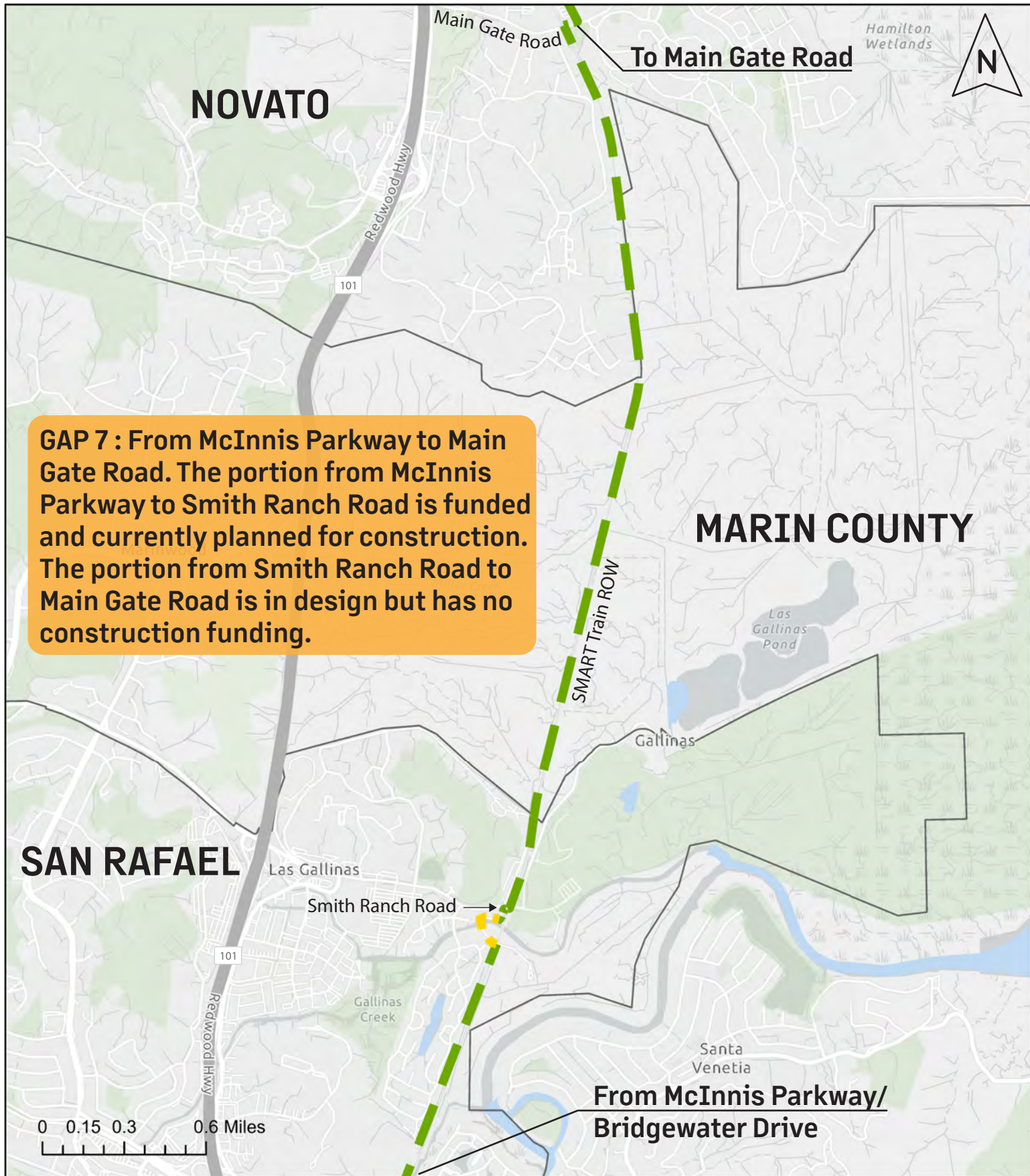

GAP 7 : From McInnis Parkway to Main Gate Road. The portion from McInnis Parkway to Smith Ranch Road is funded and currently planned for construction. The portion from Smith Ranch Road to Main Gate Road is in design but has no construction funding.

Class I Existing / Planned		Class III Existing / Planned	
Class II Existing / Planned		Class IV Existing / Planned	

North-South Greenway Segment 14

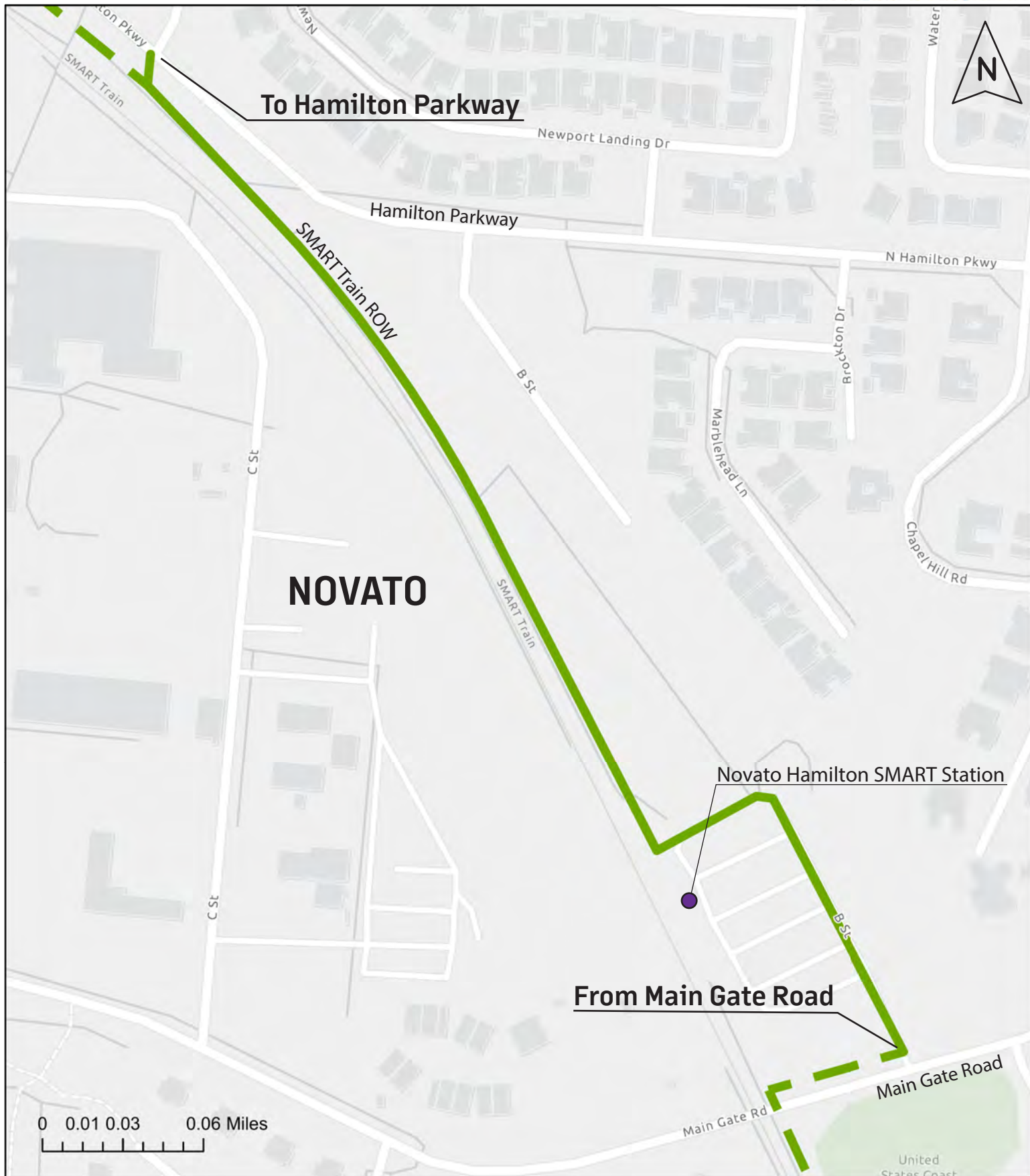

Class I Existing / Planned		Class III Existing / Planned	
Class II Existing / Planned		Class IV Existing / Planned	

North-South Greenway Segment 15



Class I Existing / Planned		Class III Existing / Planned	
Class II Existing / Planned		Class IV Existing / Planned	

North-South Greenway Segment 16

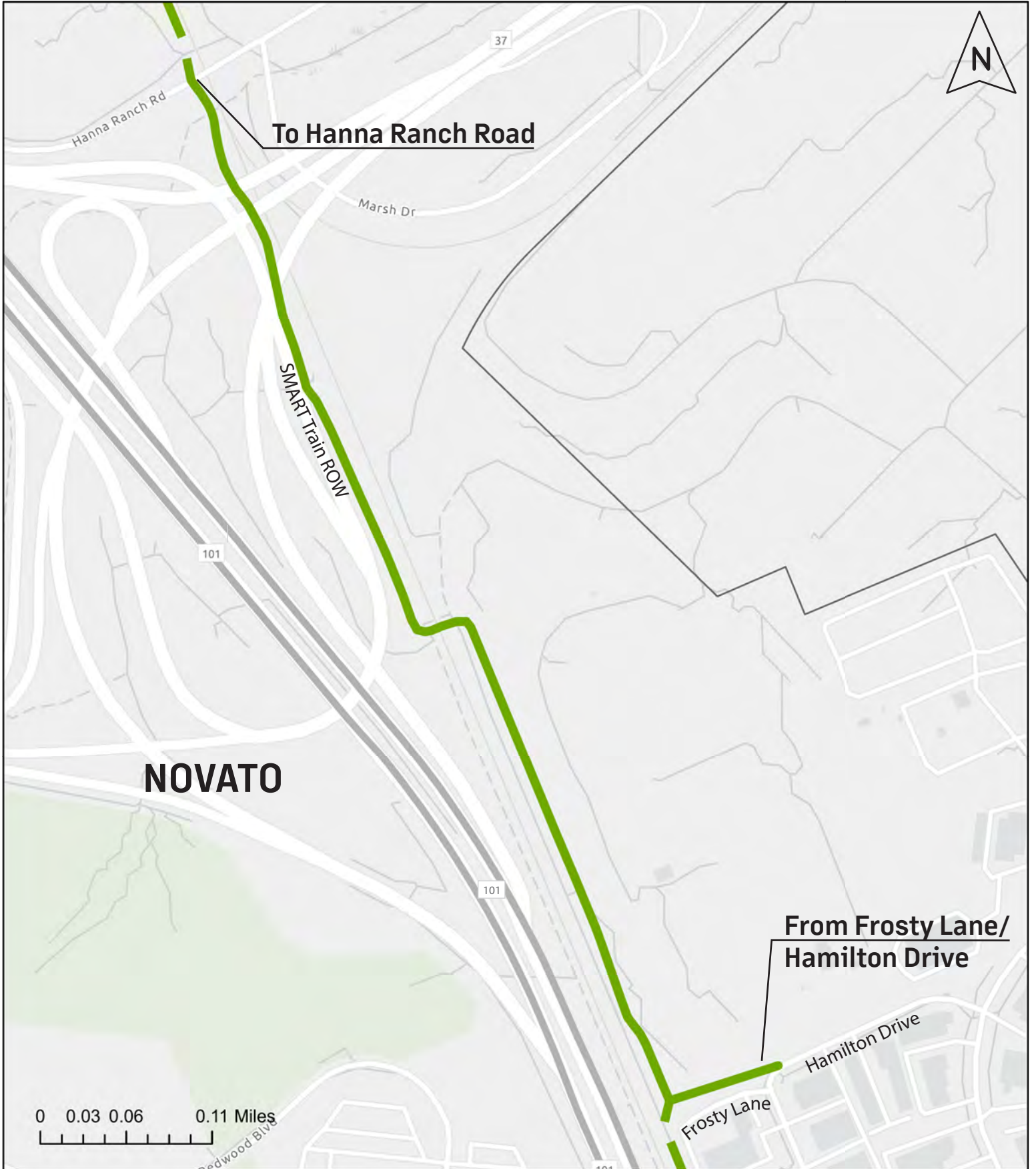

Class I Existing / Planned		Class III Existing / Planned	
Class II Existing / Planned		Class IV Existing / Planned	

North-South Greenway Segment 17

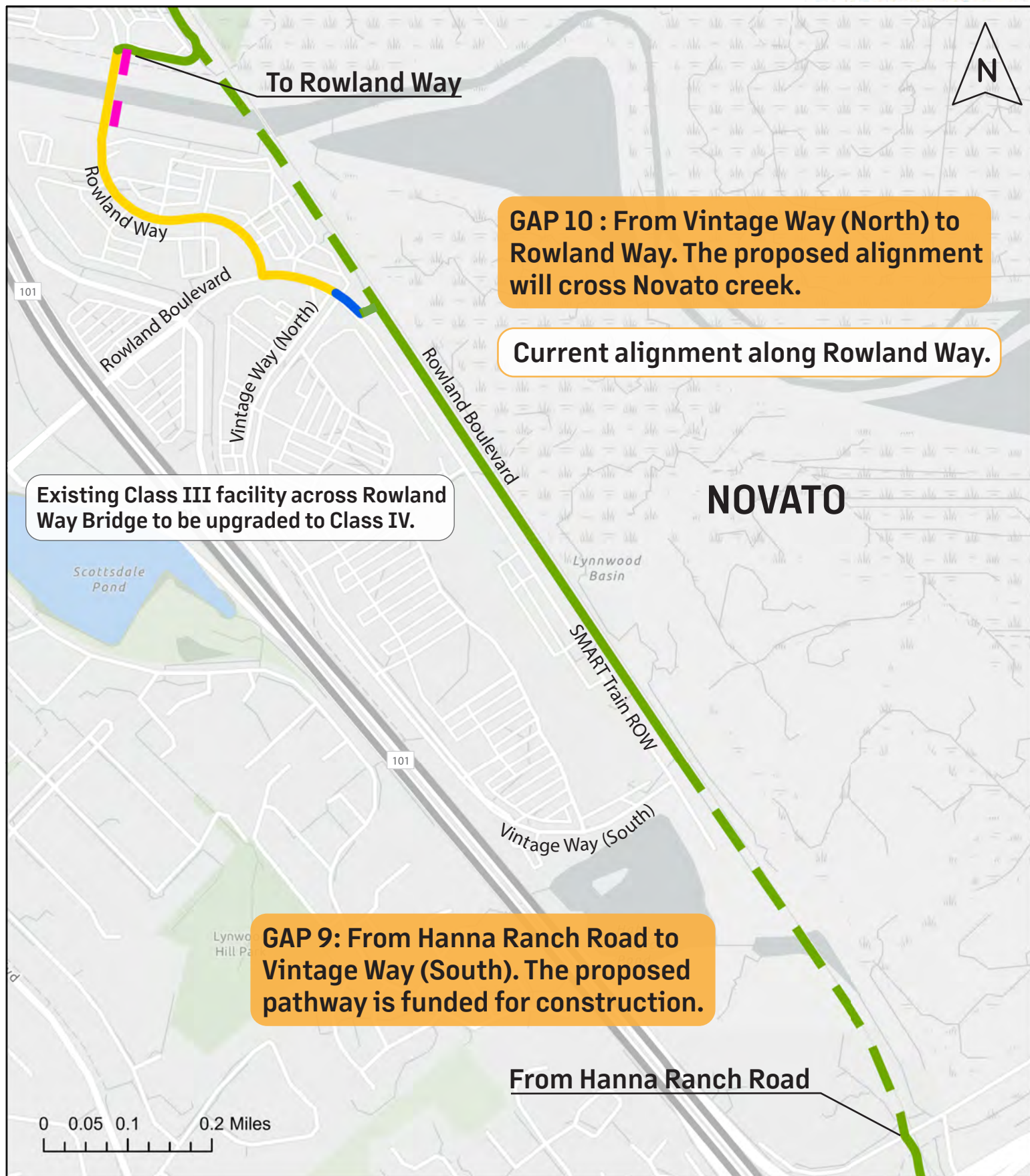

GAP 10 : From Vintage Way (North) to Rowland Way. The proposed alignment will cross Novato creek.

Current alignment along Rowland Way.

Existing Class III facility across Rowland Way Bridge to be upgraded to Class IV.

GAP 9: From Hanna Ranch Road to Vintage Way (South). The proposed pathway is funded for construction.

Class I Existing / Planned		Class III Existing / Planned	
Class II Existing / Planned		Class IV Existing / Planned	

North-South Greenway Segment 18

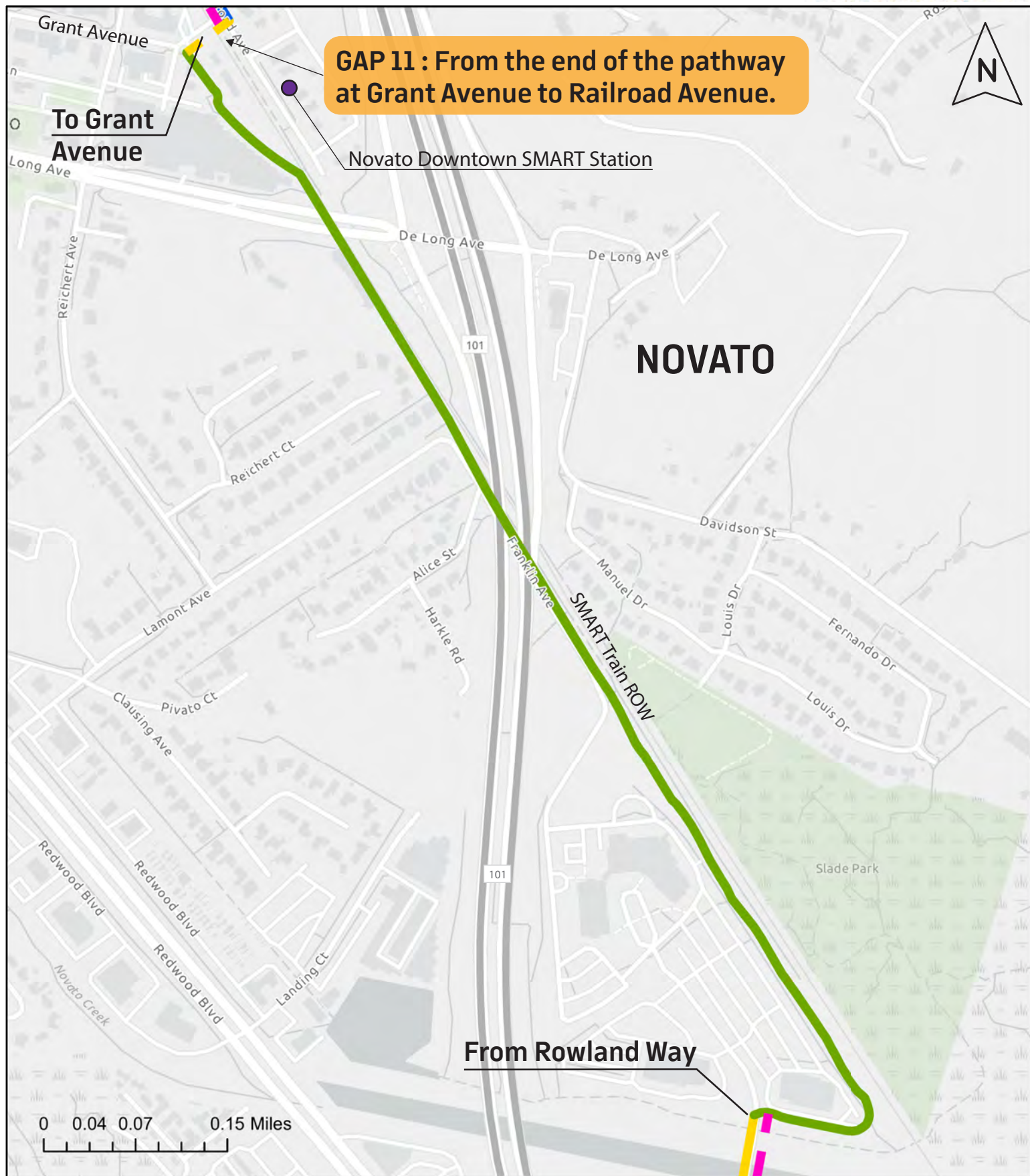

GAP 11 : From the end of the pathway at Grant Avenue to Railroad Avenue.

NOVATO

SMART Train ROW

From Rowland Way

0 0.04 0.07 0.15 Miles

Class I Existing / Planned



Class III Existing / Planned



Class II Existing / Planned



Class IV Existing / Planned



North-South Greenway Segment 19

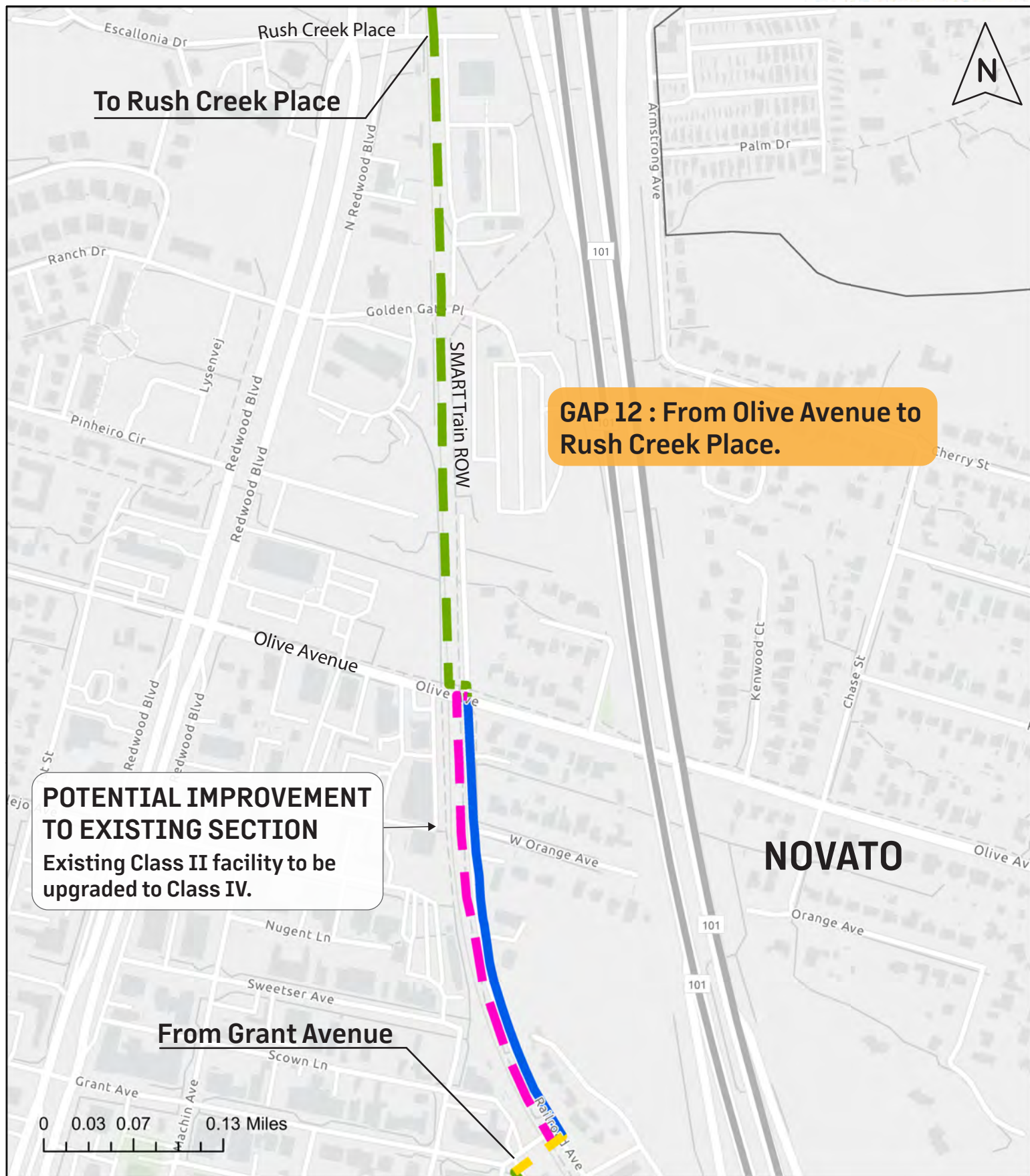

To Rush Creek Place

GAP 12 : From Olive Avenue to Rush Creek Place.

POTENTIAL IMPROVEMENT TO EXISTING SECTION
Existing Class II facility to be upgraded to Class IV.

From Grant Avenue



North-South Greenway Segment 20

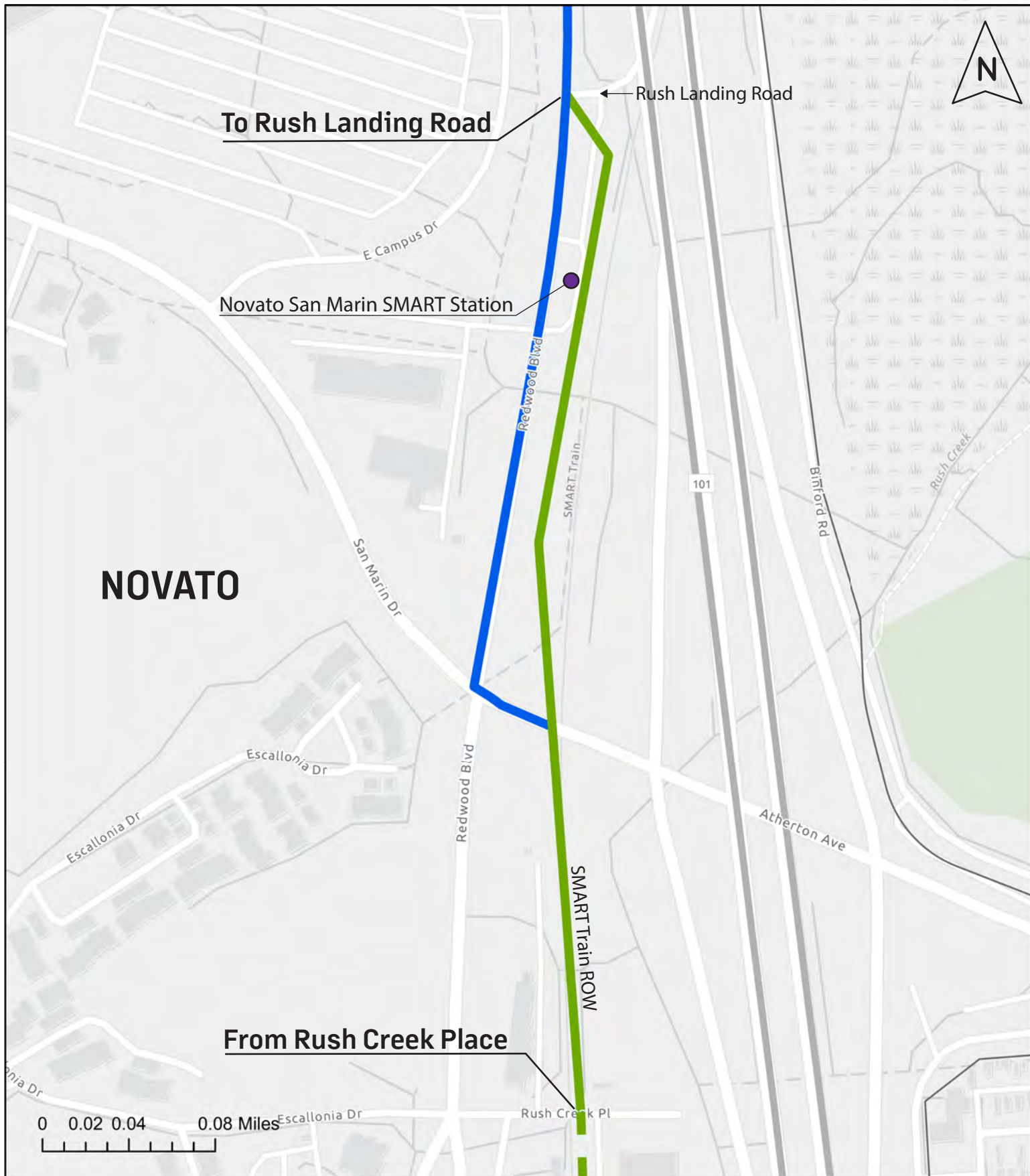



North-South Greenway Segment 21

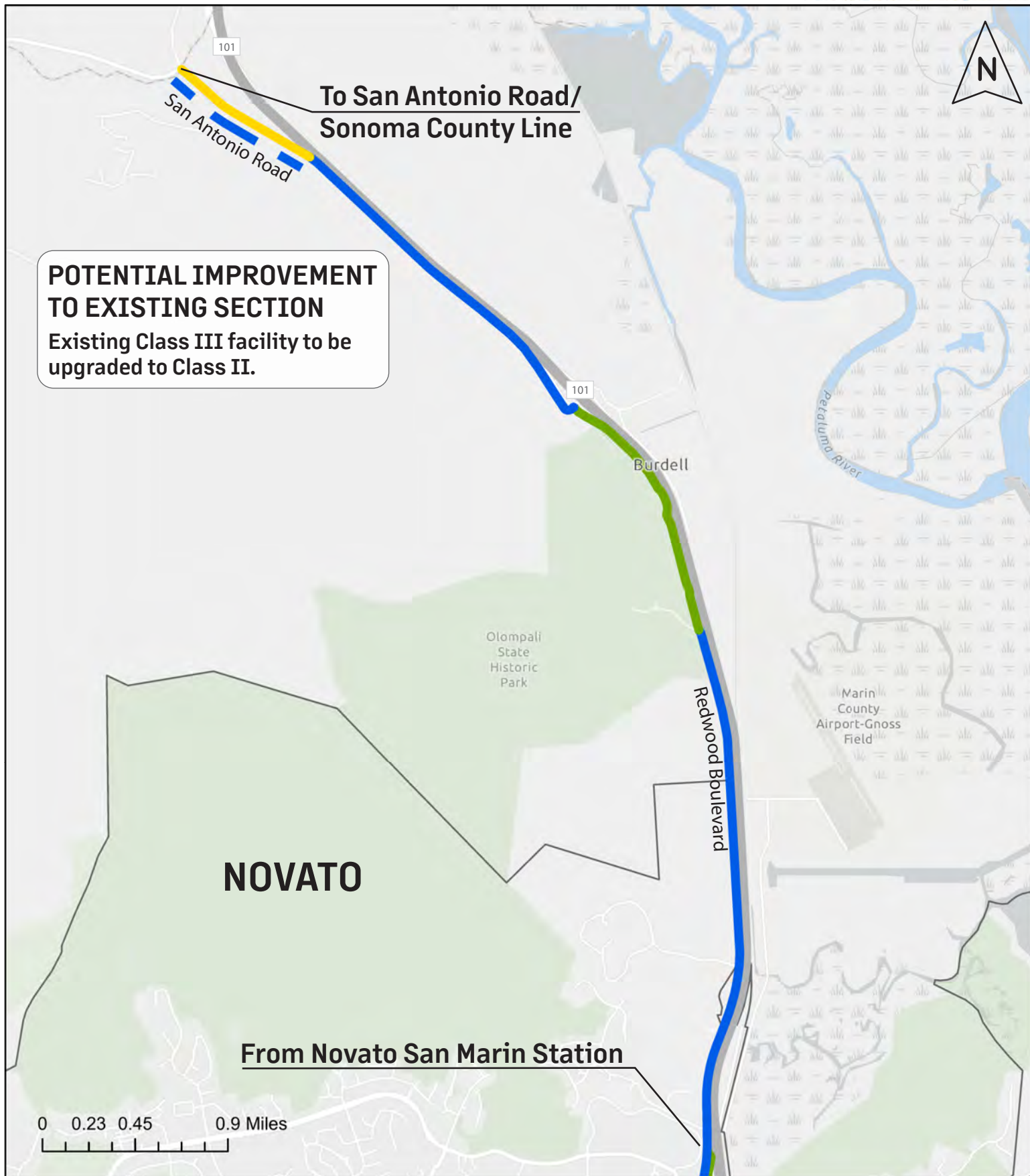

**POTENTIAL IMPROVEMENT
TO EXISTING SECTION**
Existing Class III facility to be
upgraded to Class II.



NSGW Gap Summary Tables

GAP 1 – FORT BAKER’S VISTA POINT TRAIL	
Jurisdiction(s)	National Parks Service
Start	Lower Conzelman Road
End	Dana Bowers Vista Point Rest Area
Miles	0.3
Status	Advancing to Construction
Completion Date	TBD
Cost Ranking	\$2.97 million (\$\$\$)
Additional Notes	The Vista Point Trail project converts Vista Point Road, a long-closed trail segment, to a 15-foot-wide multi-use path. The project will provide an alternative to the existing undercrossing that requires pedestrians and cyclists to use stairs. The trail is currently under construction.

GAP 2 – DOWNTOWN SAUSALITO	
Jurisdiction(s)	Sausalito
Start	Sausalito Ferry Terminal
End	Gate 6 Road
Miles	1.98
Status	Planning
Completion Date	TBD
Cost Ranking	\$\$\$
Additional Notes	City Council of the City of Sausalito adopted the Ferry Terminal to Gate 6 Road Path Feasibility Study in 2011. Since then, several intersection improvement projects along Bridgeway have been completed and the city has identified several more project areas along the gap from the original study for improvements. These are included in its Capital Improvement Program but funding for design and construction is needed to pursue them. The preferred alignment to permanently close the gap would be a continuous multi-use pathway (Class I) mostly parallel to Bridgeway. However, the section between Harbor Drive and Napa Street needs further study to refine concepts that would enable the installation of a separated Class I pathway.

NSGW Gap Summary Tables

GAP 3 – ALTO TUNNEL	
Jurisdiction(s)	Mill Valley, Corte Madera
Start	Vasco Court
End	Montecito Avenue
Miles	1.21
Status	Completed Feasibility Study
Completion Date	TBD
Cost Ranking	\$42-\$50 million based on cost estimate from the 2017 feasibility study (not adjusted for inflation)
Additional Notes	A preliminary feasibility study that looked at reconstructing Alto Tunnel as a multi-use pathway was published in 2017. However, the project does not have a lead agency yet and funding for future planning steps has not been secured. Lomita Drive, Horse Hill Trail, and Casa Buena Drive currently serve as alternate alignments. Casa Buena Complete Streets project will create Class II and Class III facilities on Casa Buena Drive in the southbound and northbound directions, respectively, in 2025, but while the project has completed design, it was delayed due to a PG&E gas transmission line project scheduled for 2024. Another alternative short-term route via Camino Alto and Corte Madera Avenue to Tamalpais Drive is a challenging facility to use for cyclists (steep grade and traffic). For this reason, it was not shown on the map.

GAP 4 – NSGW GAP CLOSURE PROJECT	
Jurisdiction(s)	Corte Madera, Larkspur, Marin County
Start	Redwood Highway
End	Corte Madera Creek Crossing
Miles	0.53
Status	Seeking Funding for Design
Completion Date	TBD
Cost Ranking	\$\$\$
Additional Notes	The NSGW Gap Closure Project seeks to close the gap between the northern end of the Larkspur-Corte Madera Path and the new multi-use pathway that crosses the Corte Madera Creek. The preferred alignment requires securing a public access easement through private property, as well as the use of the existing railroad right-of-way to the south of Corte Madera Creek. Nellen Avenue, the Greenbrae Pedestrian Overcrossing, and Redwood Highway serve as current routes to the greenway alignment. The proposed Class IV facility along Nellen Avenue from Wornum Drive to Fifer Avenue is part of the Central Marin Regional Pathway Project and is scheduled for 2024.

NSGW Gap Summary Tables

GAP 5 – DOWNTOWN SAN RAFAEL	
Jurisdiction(s)	San Rafael
Start	Second Street
End	Mission Avenue
Miles	0.29
Status	Planning
Completion Date	TBD
Cost Ranking	\$\$
Additional Notes	The proposed Class IV facility along Tamalpais Avenue, from Second Street to Fourth Street, is planned as part of the San Rafael Transit Center Relocation Project. The Fourth Street to Mission Avenue segment is planned in San Rafael's Downtown Precise Plan. Currently, existing alignments include a Class I facility on Hetheron Street and a Class III facility on 4 th Street.

GAP 6 – SAN RAFAEL CONNECTION	
Jurisdiction(s)	San Rafael, SMART
Start	Puerto Suello Hill Pathway
End	North San Pedro Road/Los Ranchitos Road
Miles	0.37
Status	Feasibility Study
Completion Date	Planning/Design anticipated in 2024
Cost Ranking	\$\$\$
Additional Notes	The Puerto Suello Hill Pathway currently ends on Merrydale Road. The Puerto Suello Pathway Feasibility Study published by SMART in 2022 explores possible alignments to close the gap, with the preferred alignment roughly following SMART right-of-way as shown on the map.

NSGW Gap Summary Tables

GAP 7 – SAN RAFAEL-NOVATO SMART PATHWAY	
Jurisdiction(s)	San Rafael, Novato, Marin County, SMART
Start	McInnis Parkway/Bridgewater Drive
End	Main Gate Road
Miles	3.45
Status	Design/Construction
Completion Date	Construction anticipated to start in 2024
Cost Ranking	\$\$\$\$
Additional Notes	The new pathway segment leaves the existing McInnis path at Bridgewater Drive, crosses Las Gallinas Creek on a newly constructed bridge, and connects to the existing SMART path just north of Main Gate Road. The portion from McInnis Parkway to Smith Ranch Road is funded and currently planned for construction. The portion from Smith Ranch Road to Main Gate Road is in design but has no construction funding.

GAP 8 – NOVATO SMART PATHWAY	
Jurisdiction(s)	Novato, SMART
Start	Hamilton Parkway
End	Frosty Lane/Hamilton Drive
Miles	1.40
Status	Design
Completion Date	TBD
Cost Ranking	\$\$\$
Additional Notes	The pathway will connect the existing Class I in the south, which ends near the pedestrian crossing at State Access Road and Hamilton Parkway, to the existing Class I in the north, at Frosty Lane/Hamilton Drive. The pathway will have a short Class IV segment on Roblar Drive before going back to SMART right-of-way.

NSGW Gap Summary Tables

GAP 9 – ROWLAND BOULEVARD CONNECTION	
Jurisdiction(s)	Novato, SMART
Start	Hanna Ranch Road
End	Vintage Way (South)
Miles	0.40
Status	Design
Completion Date	TBD
Cost Ranking	\$\$
Additional Notes	The proposed path will connect to the newly built Class I along Rowland Boulevard and is funded for construction.

GAP 10 – NOVATO CREEK CONNECTION	
Jurisdiction(s)	Novato, SMART
Start	Vintage Way (North)
End	Rowland Way
Miles	0.39
Status	Planning, Design
Completion Date	TBD
Cost Ranking	\$\$
Additional Notes	The proposed greenway alignment will follow the Flood Control's Property (levee) from the south side of Novato Creek to Rowland Way, however other alignments are also being explored. A current Class III facility exists via Rowland Boulevard and Rowland Way. The existing Class III facility along Rowland Way Bridge will be upgraded to Class IV.

NSGW Gap Summary Tables

GAP 11 – GRANT AVENUE CROSSING	
Jurisdiction(s)	Novato, SMART
Start	Grant Avenue
End	Railroad Avenue
Miles	0.03
Status	Planning
Completion Date	TBD
Cost Ranking	\$
Additional Notes	Small gap from the end of the pathway at Grant Avenue to the Class II facility on Railroad Avenue. The path will cross the railroad tracks. Novato is looking at ways to link the gap to the existing pathway at the Downtown Novato station, and the planned segment north of Grant. Further coordination with the City of Novato will help inform whether a short class III treatment is feasible and the safest, or whether sidewalk improvements will be better suited for safely connecting between these pathway segments.

GAP 12 – NOVATO SMART PATHWAY	
Jurisdiction(s)	Novato, SMART
Start	Olive Avenue
End	Rush Creek Place
Miles	0.40
Status	Planning, Design
Completion Date	TBD
Cost Ranking	\$\$
Additional Notes	The proposed Class I pathway will connect the existing facility along Railroad Avenue that ends at Olive Avenue to the existing Class I at Rush Creek Place. The existing Class II facility along Railroad Avenue has a proposed improvement to be upgraded to a Class IV.

4. Status Report.

Cross Marin Bikeway

Status Report

Cross Marin Bikeway

The following maps present the current status of the different segments that compose the **Cross Marin Bikeway** from downtown San Rafael to the Cross Marin Trail. The maps distinguish between existing and proposed bikeway facilities, as well as their typology (Class I, II, III, or IV bikeway facilities). Remaining gaps, current alignments, and potential improvements to existing sections of the corridor are also highlighted on the maps. The gap summary tables complete the maps by compiling relevant information about the remaining gaps and potential solutions to close them.

Segment	Jurisdiction(s)	Gap?	If Yes, Gap Number
1	San Rafael	Yes	Gap 1
2	San Rafael	Yes	Gap 2
3	San Rafael	No	
4	San Rafael	Yes	Gap 3
5	San Rafael, San Anselmo	No	
6	San Anselmo	Yes	Gap 4
7	San Anselmo, Fairfax	Yes	Gap 5
8	Fairfax	No	
9	Fairfax	No	
10	Fairfax	No	

11	Fairfax	No	11
12	Marin County	No	12
13	Marin County	No	13

Cross Marin Bikeway Segment Locations

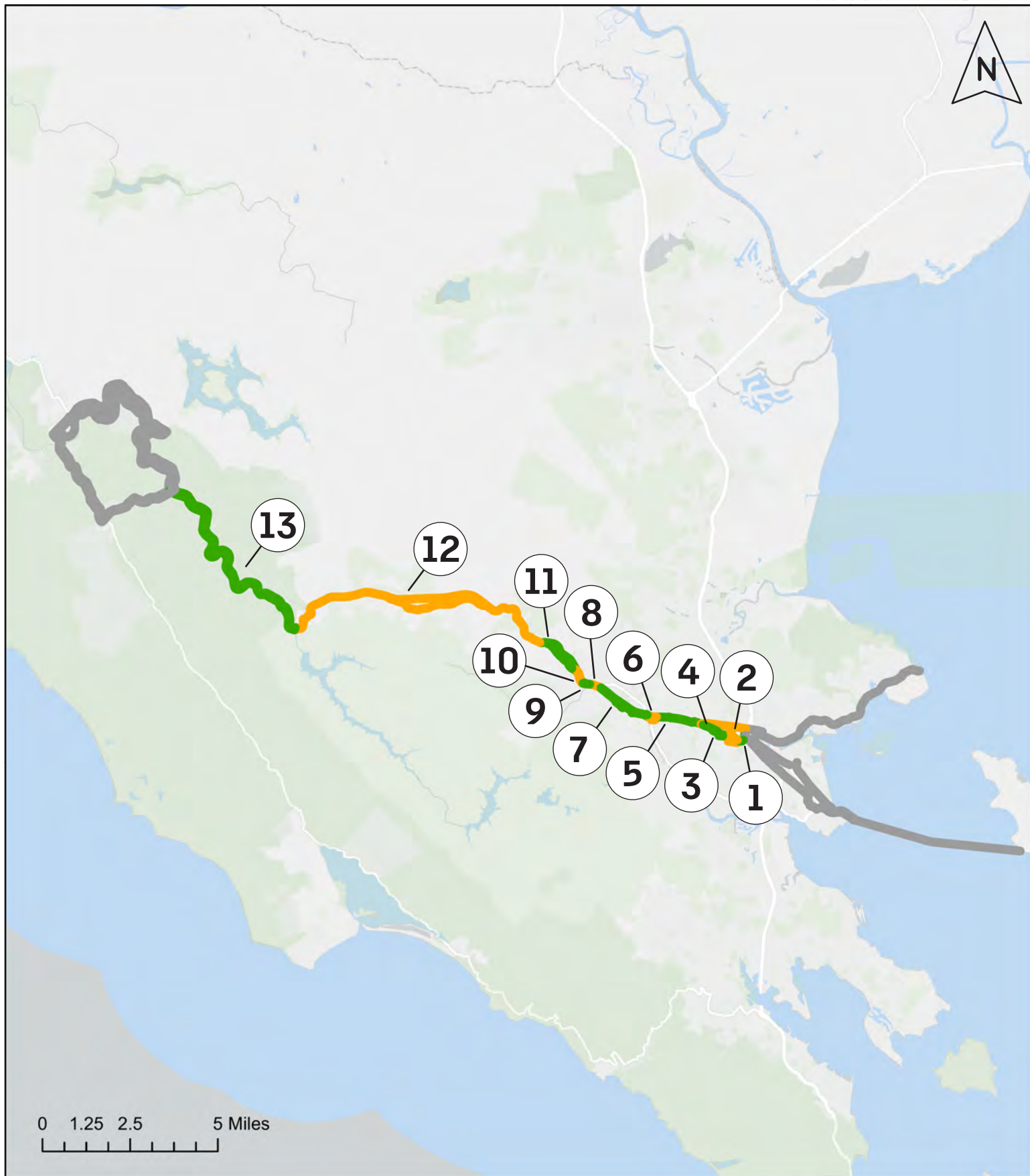

Legend : Odd No. Segments Even No. Segments
Potential Corridor Extension

Cross Marin Bikeway Segment 1



GAP 1 : Between the end of the Mahon Creek Path and the intersection of Andersen Drive with Lindaro Street.



Cross Marin Bikeway Segment 2

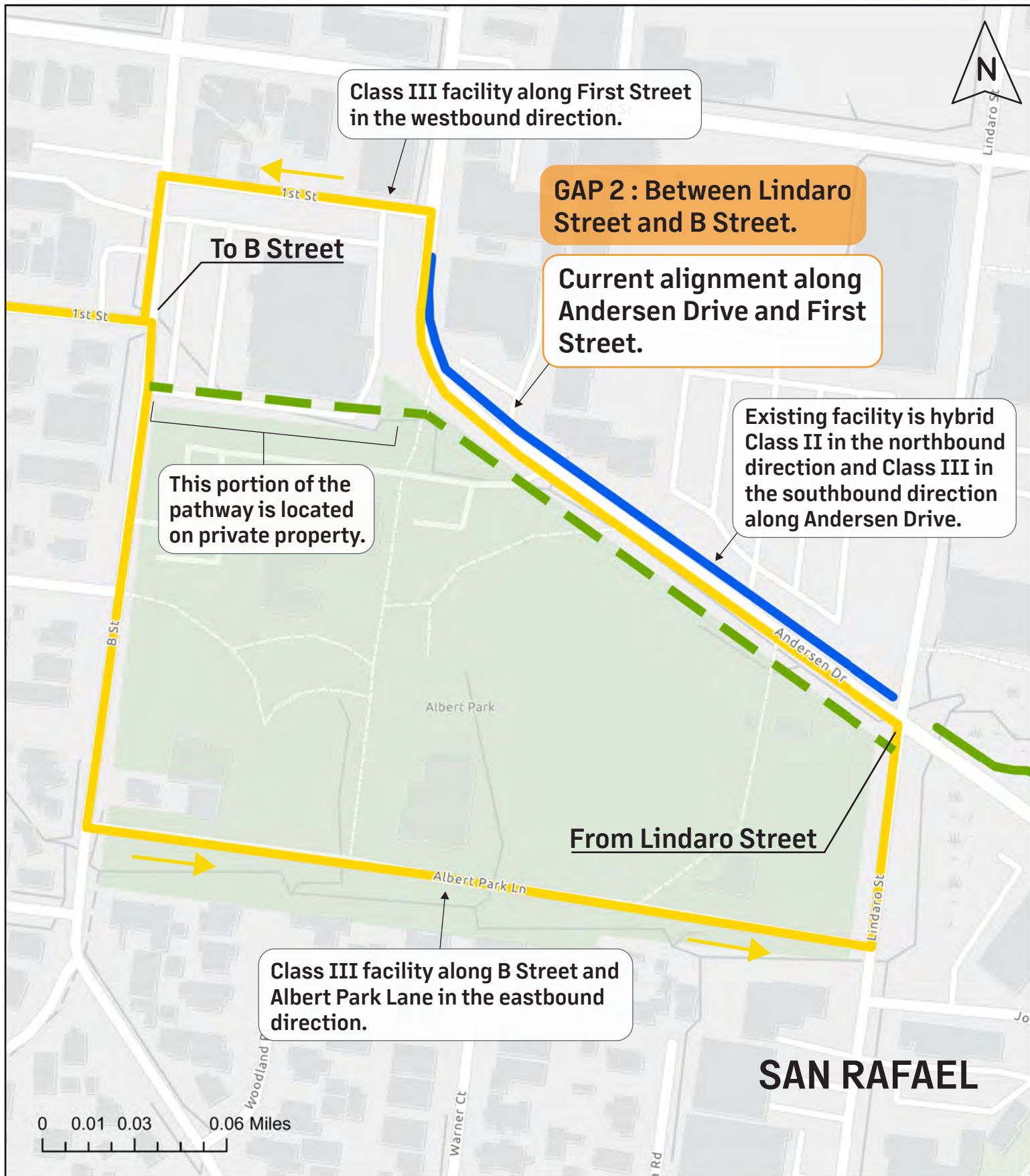

Class I Existing / Planned		Class III Existing / Planned	
Class II Existing / Planned		Class IV Existing / Planned	



Cross Marin Bikeway Segment 3

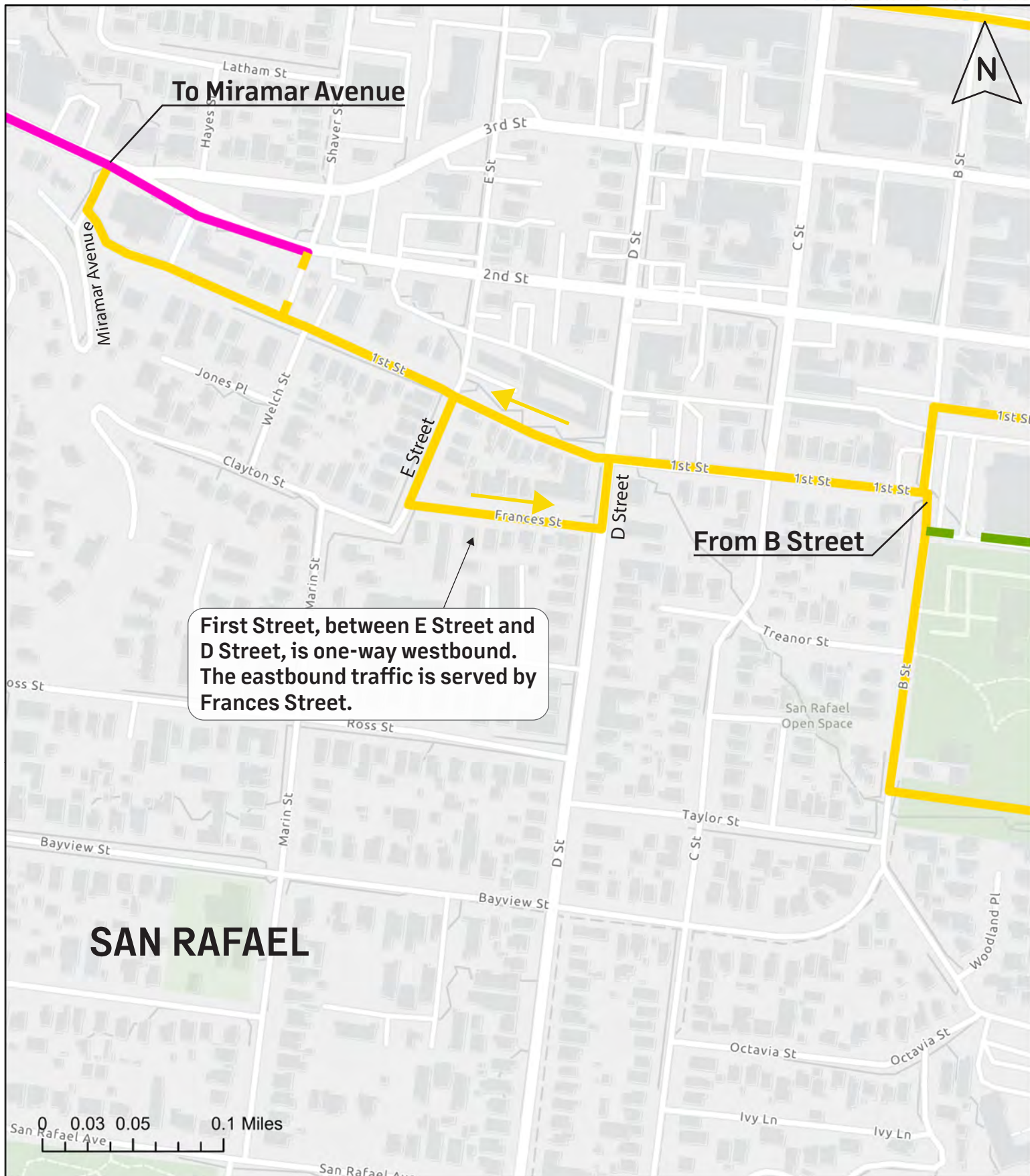

Cross Marin Bikeway Segment 4

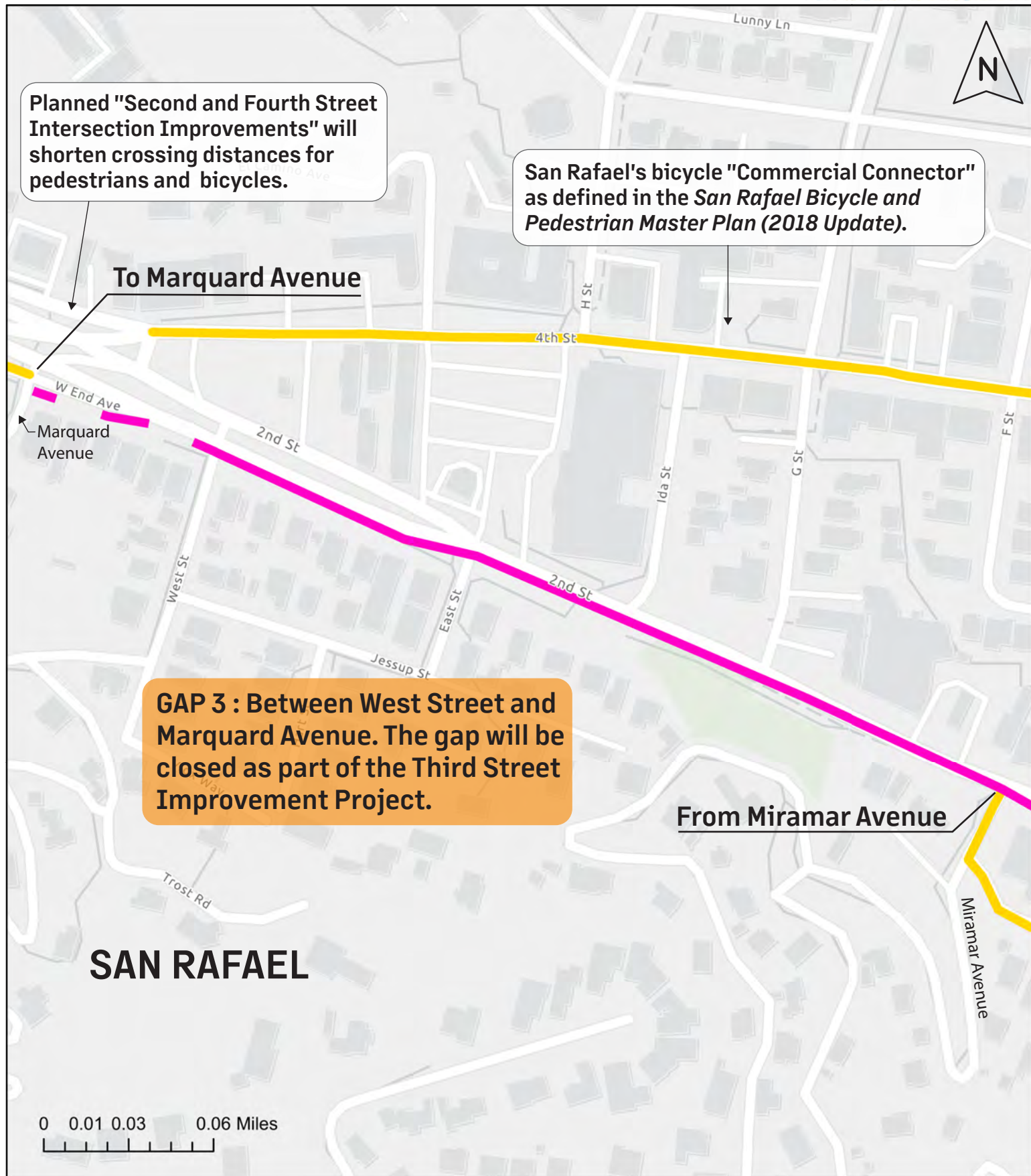

Cross Marin Bikeway Segment 5

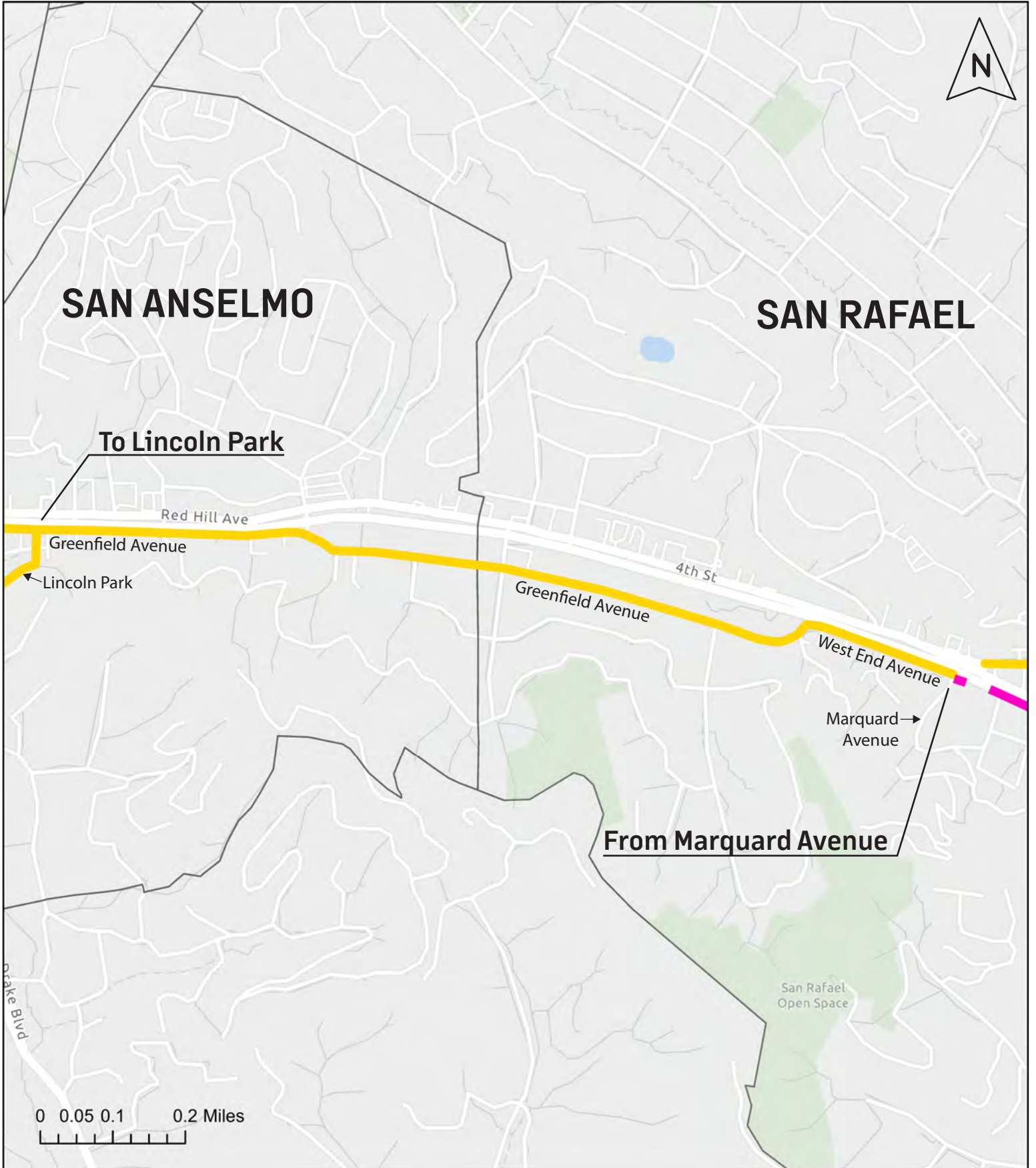

Cross Marin Bikeway Segment 6



Cross Marin Bikeway Segment 7

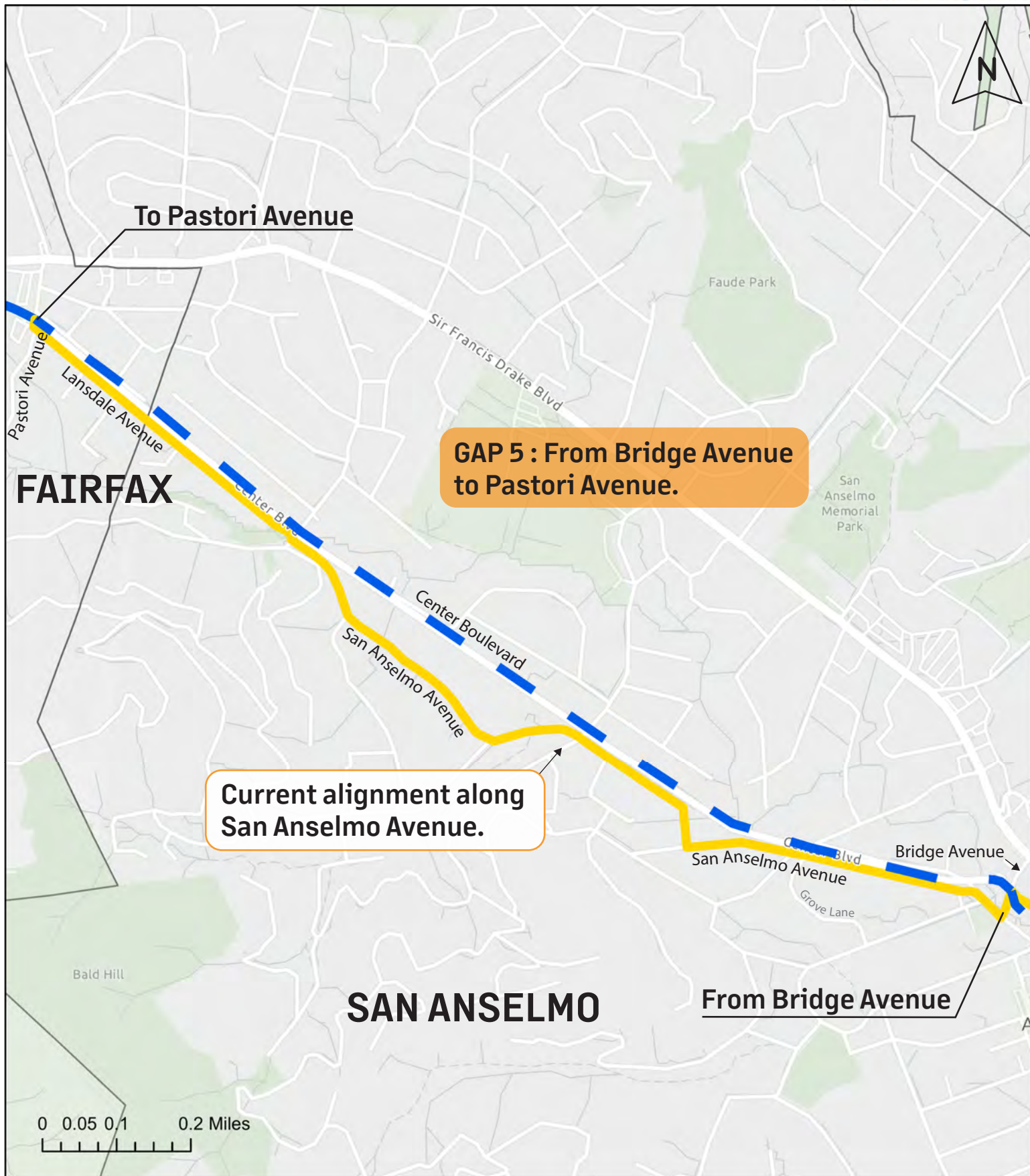

Cross Marin Bikeway Segment 8

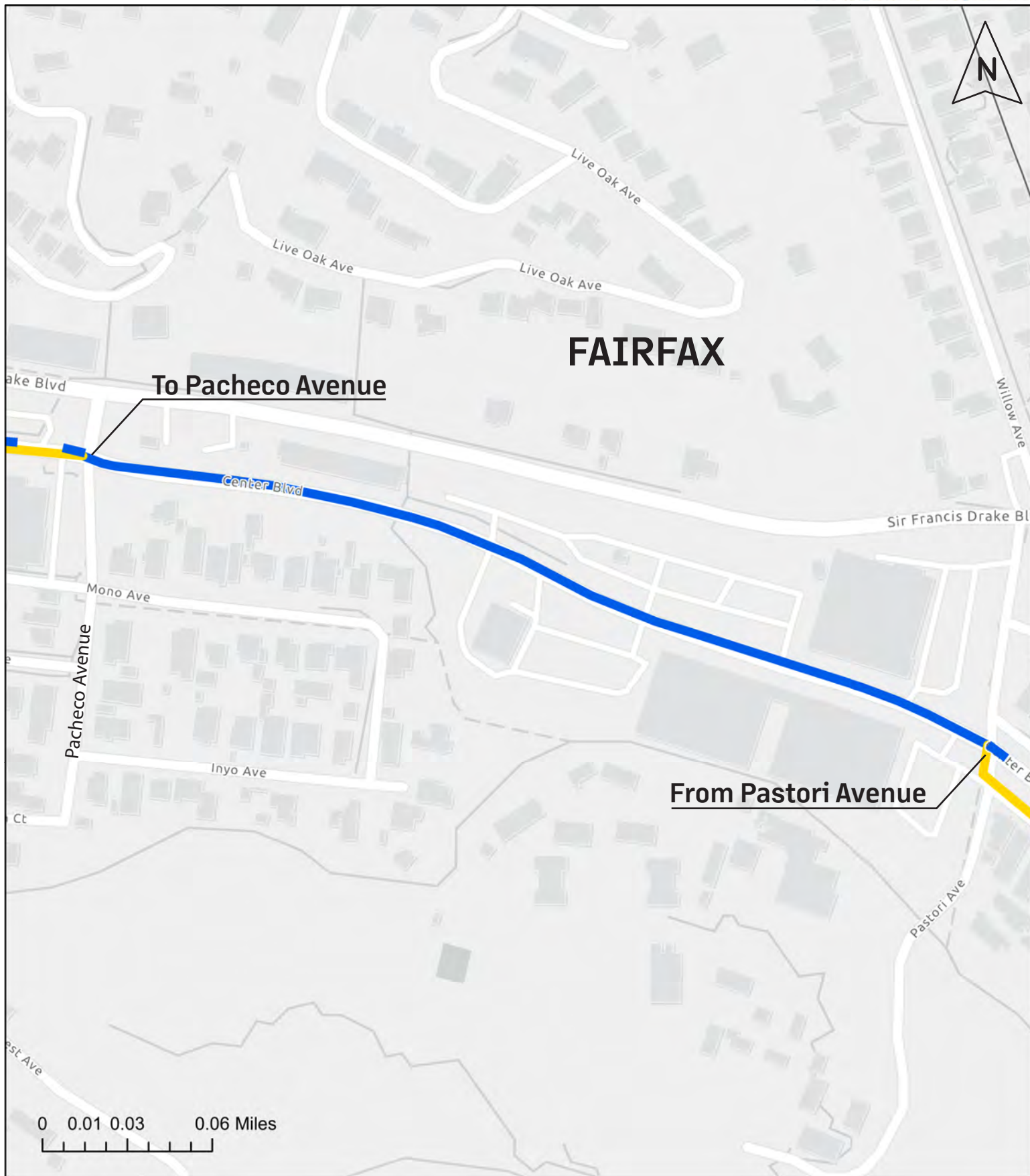

Class I Existing / Planned		Class III Existing / Planned	
Class II Existing / Planned		Class IV Existing / Planned	

Cross Marin Bikeway Segment 9

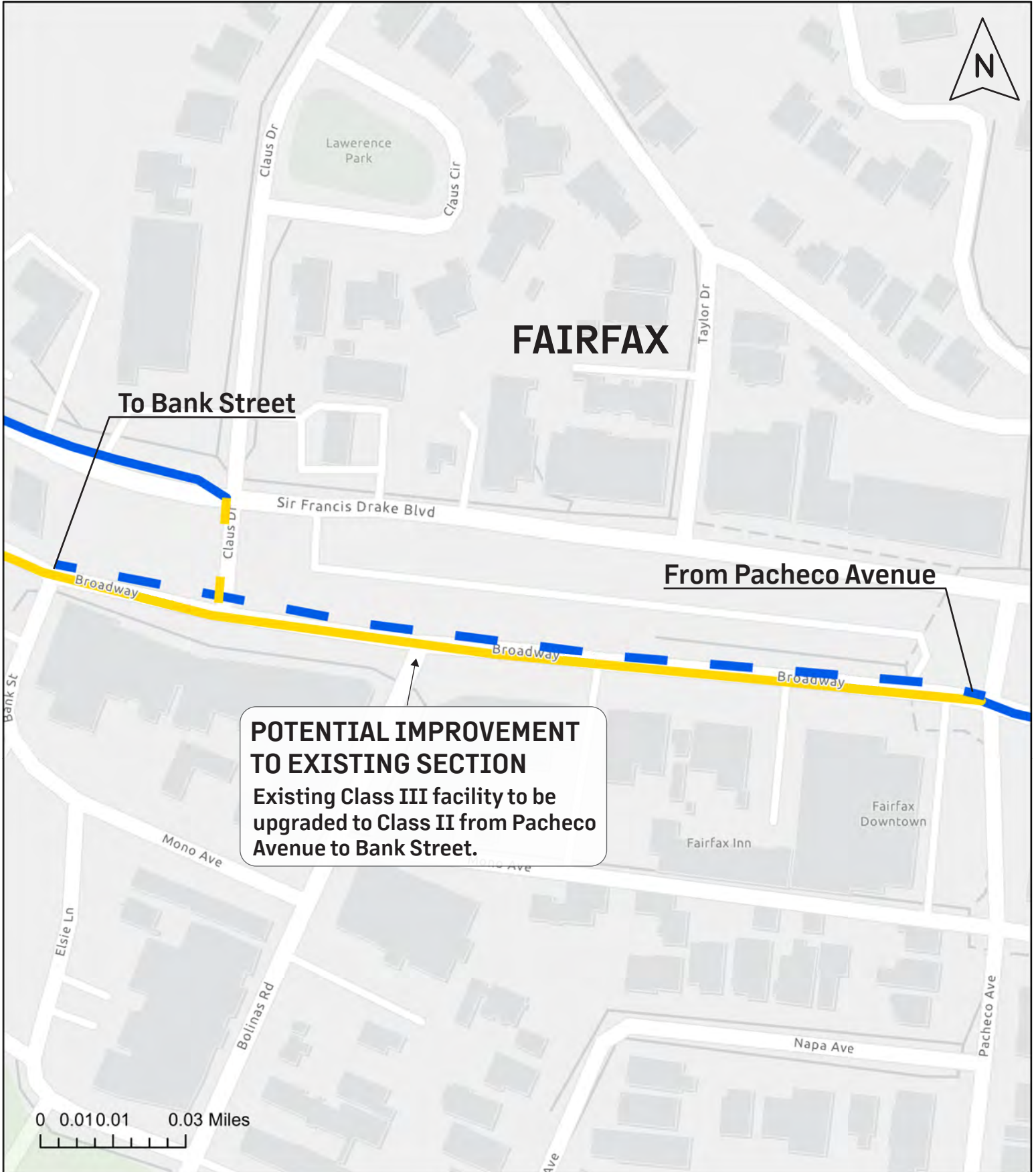

POTENTIAL IMPROVEMENT TO EXISTING SECTION
Existing Class III facility to be upgraded to Class II from Pacheco Avenue to Bank Street.



Cross Marin Bikeway Segment 10

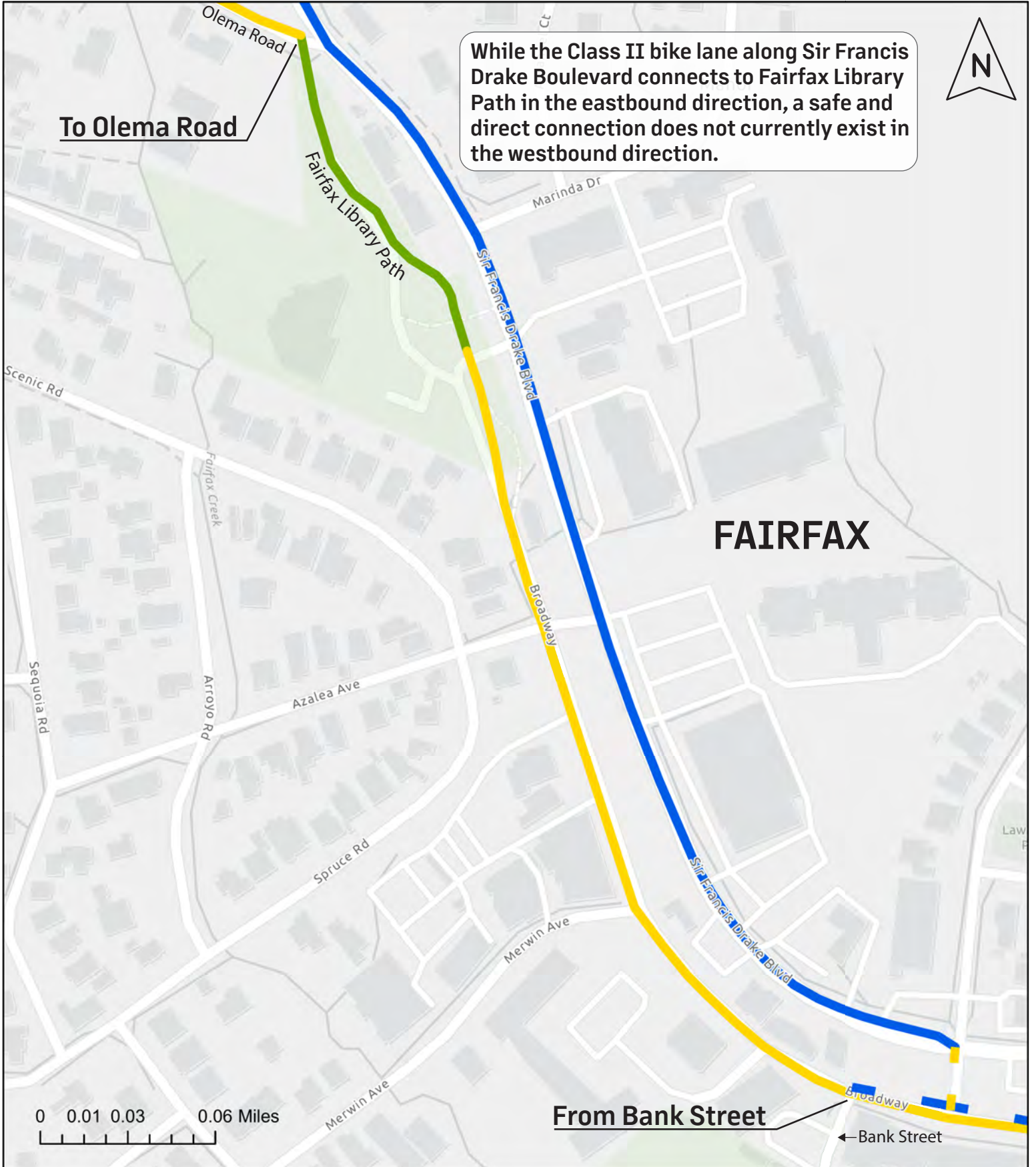

While the Class II bike lane along Sir Francis Drake Boulevard connects to Fairfax Library Path in the eastbound direction, a safe and direct connection does not currently exist in the westbound direction.





Cross Marin Bikeway Segment 11

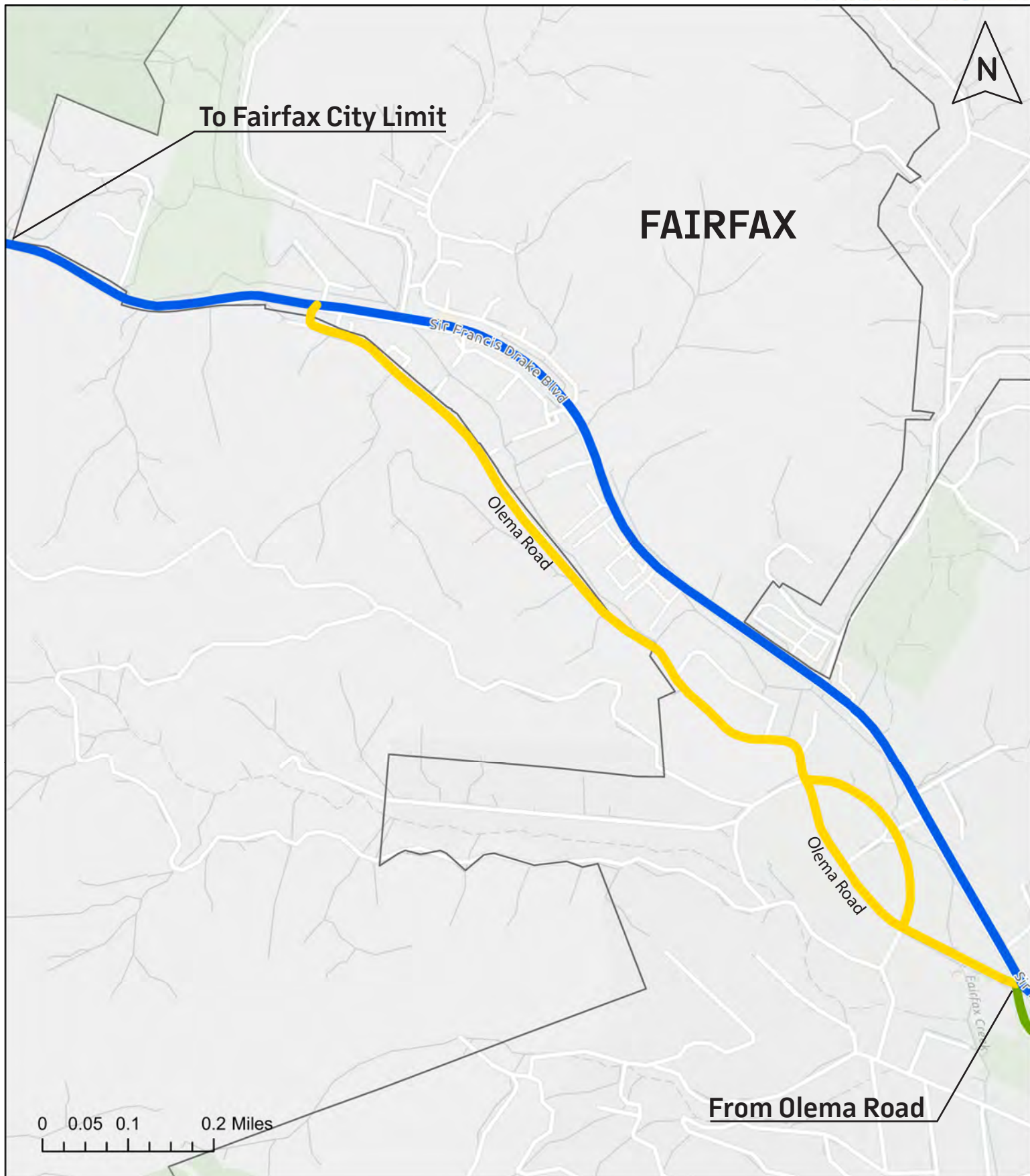

Class I Existing / Planned		Class III Existing / Planned	
Class II Existing / Planned		Class IV Existing / Planned	

Cross Marin Bikeway Segment 12

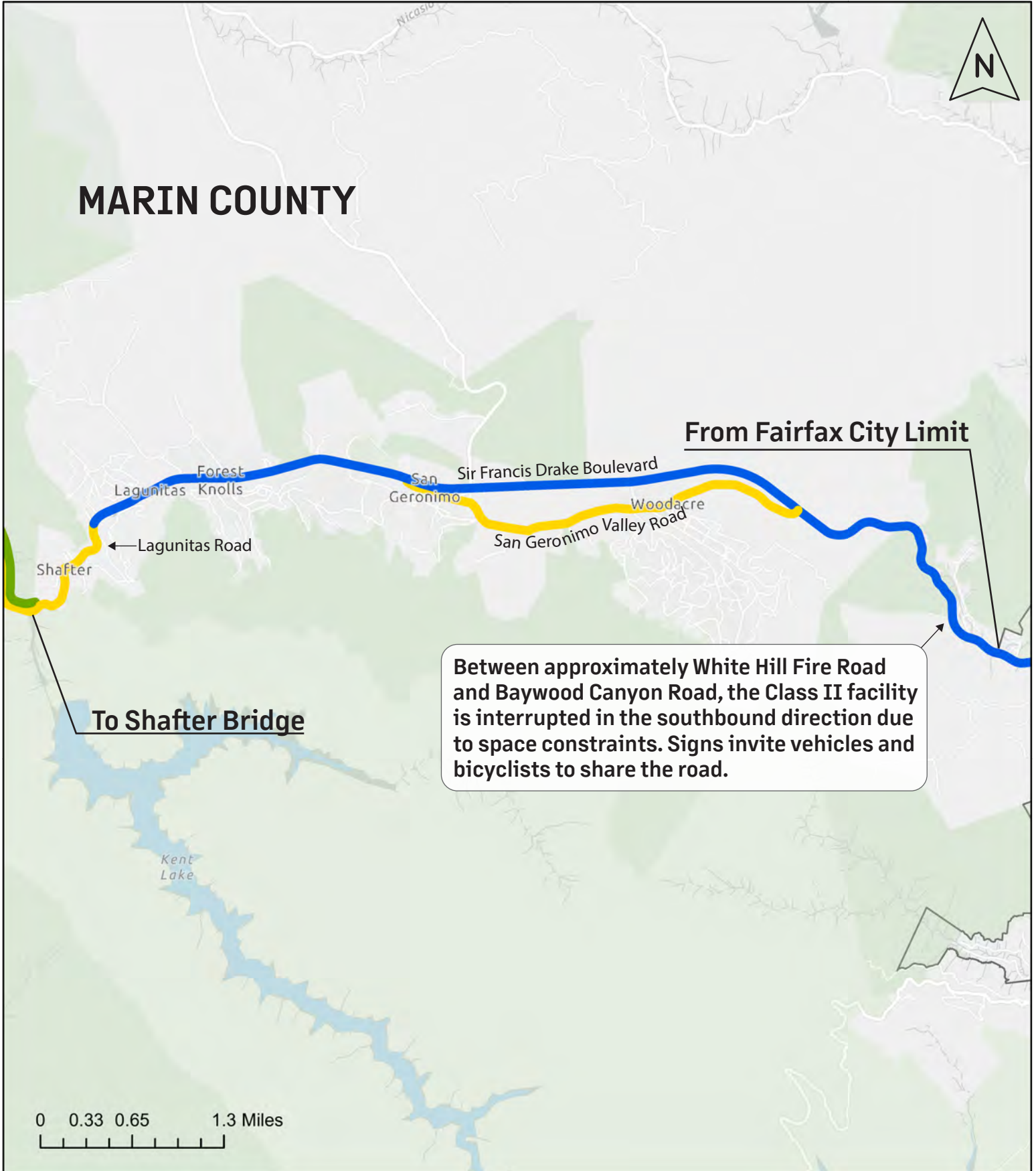



Cross Marin Bikeway Segment 13

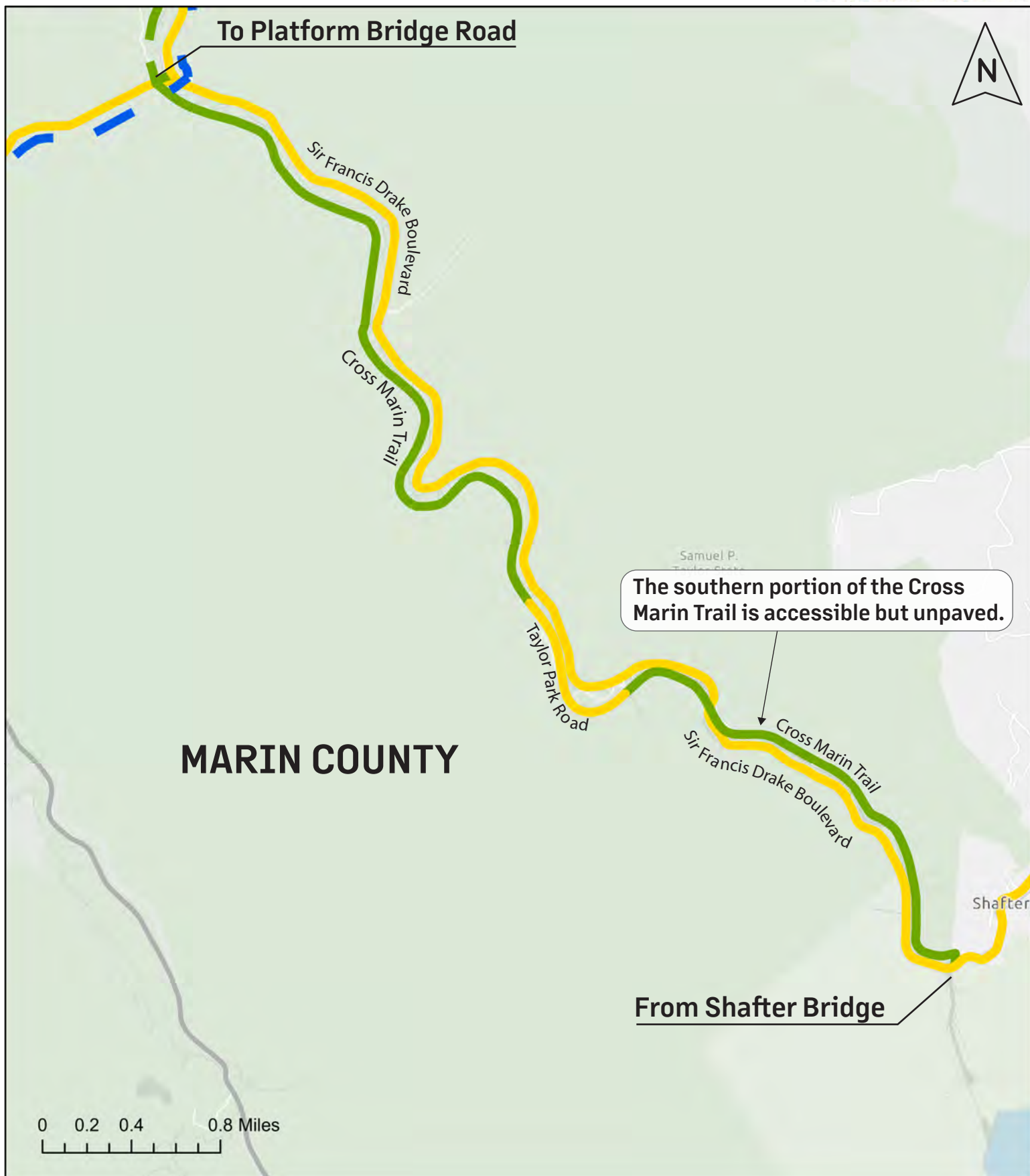

Class I Existing / Planned		Class III Existing / Planned	
Class II Existing / Planned		Class IV Existing / Planned	

CMB Gap Summary Tables

GAP 1 – LINDARO STREET CONNECTOR	
Jurisdiction(s)	San Rafael
Start	End of Mahon Creek Path
End	Andersen Drive/Lindaro Street
Miles	0.05
Status	Feasibility Study Planned
Completion Date	TBD
Cost Ranking	\$\$\$
Additional Notes	Small gap between the end of the Mahon Creek Path and intersection of Andersen Drive with Lindaro Street. The city of San Rafael plans to do a feasibility study at this location to determine the best option for the Lindaro and Andersen crossing, which will be found in the Active Projects and Capital Improvement Program (CIP).

GAP 2 – ALBERT PARK/COMMUNITY CENTER	
Jurisdiction(s)	San Rafael
Start	Lindaro Street
End	B Street
Miles	0.22
Status	Conceptual Planning
Completion Date	TBD
Cost Ranking	\$\$
Additional Notes	Projects D-7 and D-12 in the San Rafael Bicycle & Pedestrian Master Plan (2018) discusses extending a Class I path along Andersen Drive and through Albert Park to connect Mahon Creek Path to B Street. No specific alignment has been vetted. Currently, users may choose to take the facilities on Andersen Drive, First Street, and Albert Park Lane.

CMB Gap Summary Tables

GAP 3 – THIRD STREET IMPROVEMENT PROJECT	
Jurisdiction(s)	San Rafael
Start	West Street
End	Marquard Avenue
Miles	0.05
Status	Construction
Completion Date	Fall 2023
Cost Ranking	\$\$
Additional Notes	The gap will be closed by installing a Class IV track on the south side of Second Street, as part of the Third Street Improvement Project. Construction is underway.

GAP 4 – THE HUB	
Jurisdiction(s)	San Anselmo
Start	Lincoln Park
End	Bridge Avenue
Miles	0.17
Status	Planning/Design
Completion Date	TBD
Cost Ranking	\$\$\$
Additional Notes	The gap will be closed as part of The Hub project and could include a near-term project to install Class II bike lanes through Creek Park from Bank Street to Bridge Avenue. A far-term plan includes a raised bicycle/pedestrian bridge from Creek Park to Greenfield Avenue.

CMB Gap Summary Tables

GAP 5 – CENTER BOULEVARD	
Jurisdiction(s)	San Anselmo, Fairfax
Start	Bridge Avenue
End	Pastori Avenue
Miles	1.22
Status	Planning
Completion Date	TBD
Cost Ranking	\$\$
Additional Notes	A planned Class II along Center Boulevard will connect the existing facility at Pastori Avenue to Sycamore Avenue/San Anselmo Avenue at the Center Boulevard Bridge.

Potential Extensions

Cross Marin Bikeway

The following maps present extensions to the east and west of the CMB that are currently being considered by local stakeholders. The maps focus on proposed projects that would help extend the corridor as a continuous pathway. Some future projects not directly related to the CMB may be missing from the maps. The extensions shown do not intend priorities for investments.

The western extension examines alignments from the Cross Marin Trail to Point Reyes Station. The eastern extension examines alignments from San Rafael to McNears Beach and the Richmond-San Rafael Bridge. Some portions of these extensions are partially completed. Proposed improvements and new projects are currently being considered to finalize these important connections.



Cross Marin Bikeway Western Extension

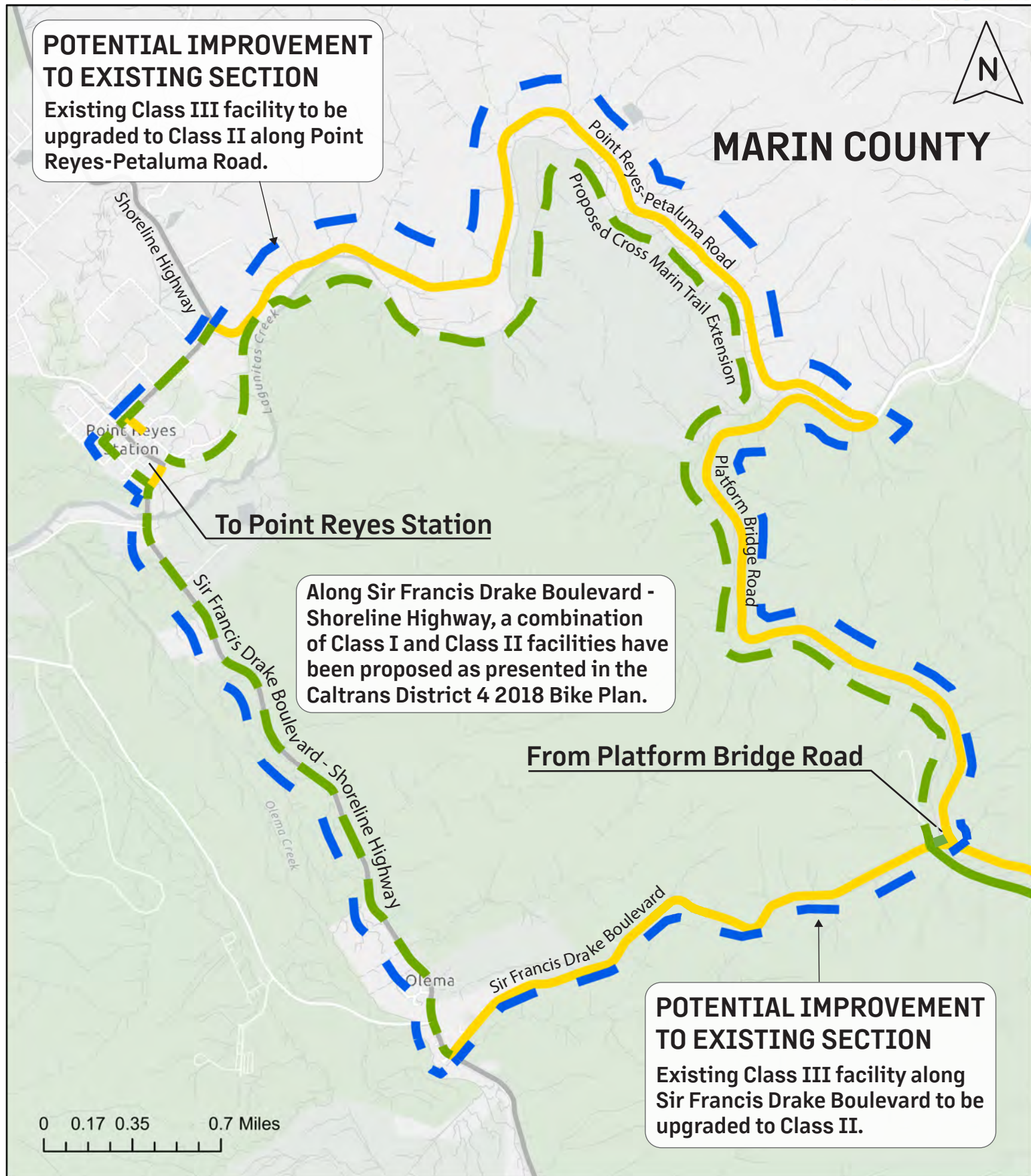

POTENTIAL IMPROVEMENT TO EXISTING SECTION
Existing Class III facility to be upgraded to Class II along Point Reyes-Petaluma Road.

To Point Reyes Station

Along Sir Francis Drake Boulevard - Shoreline Highway, a combination of Class I and Class II facilities have been proposed as presented in the Caltrans District 4 2018 Bike Plan.

From Platform Bridge Road

POTENTIAL IMPROVEMENT TO EXISTING SECTION
Existing Class III facility along Sir Francis Drake Boulevard to be upgraded to Class II.

Class I Existing / Planned		Class III Existing / Planned	
Class II Existing / Planned		Class IV Existing / Planned	

Cross Marin Bikeway Eastern Extension



Discontinuous Class II facility along Point San Pedro Road. Some sections appear to offer on-street parking instead of a Class II facility.

POTENTIAL IMPROVEMENT TO EXISTING SECTION
Existing Class III facility along Francisco Boulevard East to be upgraded to Class I in 2024.

Class I Existing / Planned		Class III Existing / Planned	
Class II Existing / Planned		Class IV Existing / Planned	

5. Conclusion.

Conclusion

The **North South Greenway** and **Cross Marin Bikeway** are major active transportation corridors that play a crucial role in achieving Marin's goal to develop a sustainable transportation network accessible to all. While these two corridors were just ideas more than 30 years ago, tremendous progress has been made to bring this vision to life. Recently, major projects such as the Cal Park Hill Tunnel and the Corte Madera Creek Crossing, have helped close significant gaps along the two corridors thanks to the coordinated efforts of the TAM Board of Commissioners, local jurisdictions, public agencies, and advocacy groups.

Today, most of the segments that compose the two corridors exist in one form or another, and more than a dozen proposed improvements are currently being considered to improve connections, safety, and accessibility. While important gaps remain, temporary gap closure alternatives or future projects have been identified for more than half of these incomplete sections.

Tracking progress to encourage the swift completion of these vital corridors for Marin is more important than ever.



Resources & Links.

Photos were provided by TAM, unless otherwise noted.

<https://www.tam.ca.gov/>

<https://www.marincounty.org/>

<https://sonomamarintrain.org/>

<https://www.wtb-tam.org/>

<https://www.marinbike.org/>

<https://www.walkbikemarin.org/>

<https://thegreatredwoodtrail.org/>

<http://www.nsgreenwaygapclosure.com/>

<https://www.cityofsanrafael.org/bpmp/>

http://walkbikemarin.org/documents/sr_fairfax_study/SR-Fairfax_Bikeway_Study_FINAL.pdf

<http://walkbikemarin.org/documents/marin-bicycle-map.pdf>

APPENDIX.

The North-South Bikeway

Quick Facts

The **North-South Bikeway (NSB)** is a separate network of pedestrian and bike facilities that connects Puerto Suello Hill in San Rafael to Novato via Terra Linda and is an important part of Marin's overall sustainable mobility network. The route starts at Puerto Suello Hill in San Rafael and follows Los Ranchitos Road, Las Gallinas Avenue, Miller Creek Drive, the Pacheco Hill Path, Alameda Del Prado, Ignacio Boulevard, Entrada Drive, the S. Novato Boulevard to Inn Marin Path, S. Novato Boulevard, and Novato Boulevard, ending at Stafford Lake.

The NSB, which runs entirely on the west side of US 101, is the only facility currently available between San Rafael and Novato until gaps in the NSGW are completed.

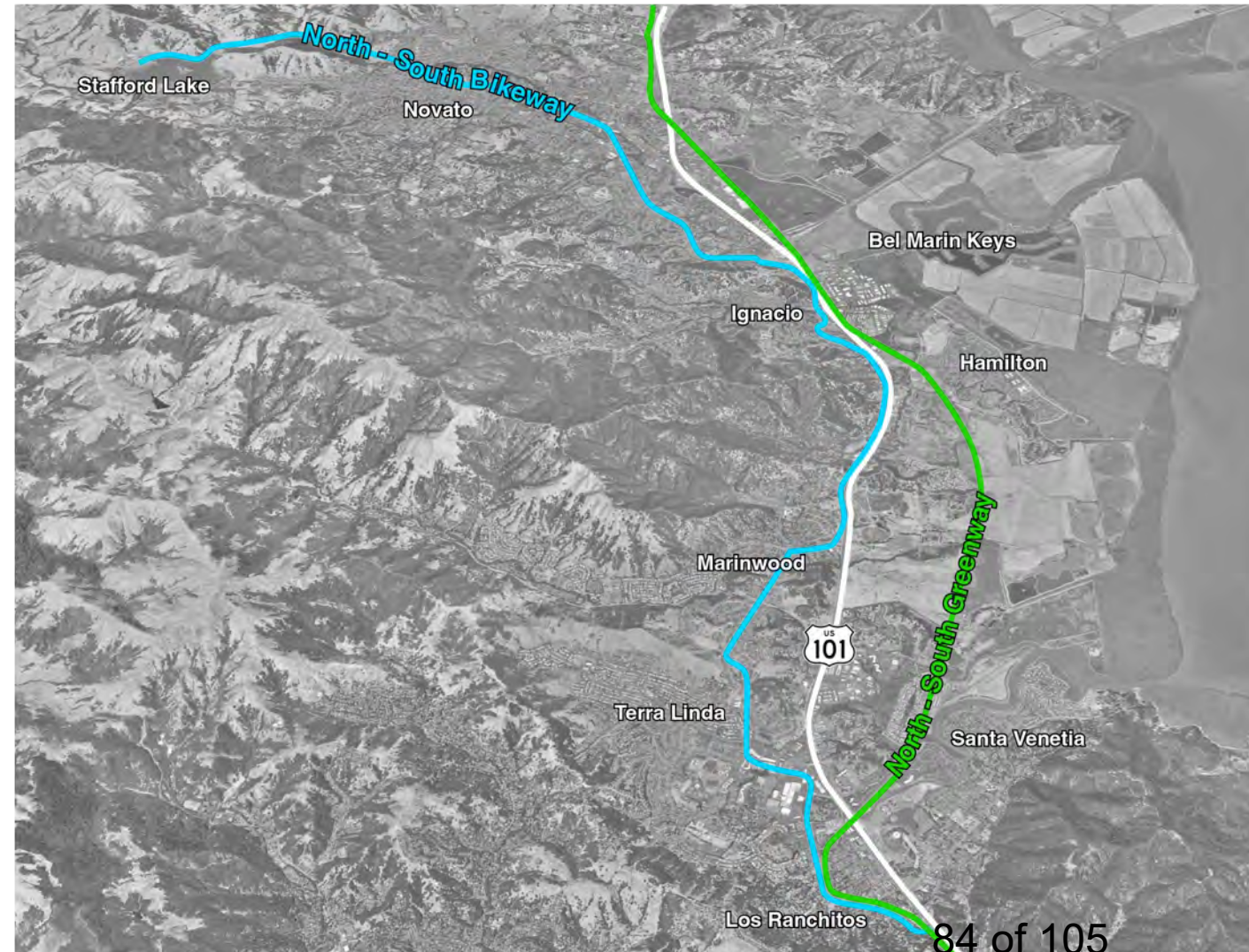

Existing Segments in Need of Improvements*

North-South Greenway

The following are existing Class I pathway segments of the NSGW which are highly degraded:

- Between Civic Center Dr. and Bridgewater Dr. (San Rafael)
- Between Frosty Ln. and Hanna Ranch Rd. (Novato)
- Between the north side of Novato Creek and Lamont Ave. (Novato)

Cross Marin Bikeway

The following are existing Class III shared route segments on the CMB which may or may not be signed, but which do not currently feature visible sharrow markings:

- 1st Street between Miramar Ave. and B St. (San Rafael)
- Lansdale Ave. between Pastori Ave. and San Anselmo Ave. (San Anselmo)
- Broadway between Fairfax Library and Bank St. (Fairfax)
- Olema Rd. between Sir Francis Drake Blvd. and Fairfax Library Path (Fairfax)
- San Geronimo Valley Rd. between San Geronimo and Woodacre
- Sir Francis Drake Blvd. between Olema and Lagunitas
- Platform Bridge Rd. between Point Reyes - Petaluma Rd. and Sir Francis Drake Blvd.
- Point Reyes - Petaluma Rd. between Shoreline Hwy. and Platform Bridge Rd.

NSGW Gap Summary Table

 Project completion further in progress

Segment	Gap Number	Gap Name	Jurisdiction(s)	Status	Completion Date	Cost Ranking
1	Gap 1	Fort Baker's Vista Point Trail	National Parks Service	Advancing to Construction	TBD	2.97 million (\$\$\$)
2	Gap 2	Downtown Sausalito	Sausalito	Planning	TBD	\$\$\$
4	Gap 3	Alto Tunnel	Mill Valley, Corte Madera	Completed Feasibility Study	TBD	\$42-\$50 million based on 2017 study (not adjusted for inflation)
6	Gap 4	NSGW Gap Closure Project	Corte Madera, Larkspur, Marin County	Seeking Funding for Design	TBD	\$\$\$
9	Gap 5	Downtown San Rafael	San Rafael	Planning	TBD	\$\$
11	Gap 6	San Rafael Connection	San Rafael, SMART	Feasibility Study	Planning/Design anticipated in 2024	\$\$\$
13	Gap 7	San Rafael-Novato SMART Pathway	San Rafael, Novato, Marin County, SMART	Design	Construction anticipated to start in 2024	\$\$\$\$
15	Gap 8	Novato SMART Pathway	Novato, SMART	Design	TBD	\$\$\$
17	Gap 9	Rowland Boulevard Connection	Novato, SMART	Design	TBD	\$\$
17	Gap 10	Novato Creek Connection	Novato, SMART	Planning, Design	TBD	\$\$
18	Gap 11	Grant Avenue Crossing	Novato, SMART	Planning	TBD	\$
19	Gap 12	Novato SMART Pathway	Novato, SMART	Planning, Design	TBD	86 of 105

CMB Gap Summary Table

 Project completion further in progress

Segment	Gap Number	Gap Name	Jurisdiction(s)	Status	Completion Date	Cost Ranking
1	Gap 1	Lindaro Street Connector	San Rafael	Feasibility Study Planned	TBD	\$\$\$
2	Gap 2	Albert Park/Community Center	San Rafael	Conceptual Planning	TBD	\$\$
4	Gap 3	Third Street Improvement Project	San Rafael	Construction	Fall 2023	\$\$
6	Gap 4	The Hub	San Anselmo	Planning, Design	TBD	\$\$\$
7	Gap 5	Center Boulevard	San Anselmo, Fairfax	Planning	TBD	\$\$

THIS PAGE LEFT BLANK INTENTIONALLY



Item 5 - Attachment B

Review of the Draft North-South Greenway & Cross Marin Bikeway Status Report

Transportation Authority of Marin

Administration, Projects, and Planning Executive Committee

June 12, 2023

North-South Greenway & Cross Marin Bikeway Status Report

The purpose of the study is to develop a status report of the North-South Greenway and Cross Marin Bikeway, highlighting for each corridor the segments that are complete and the remaining gaps.

The intent of the status report is not to develop new ideas or designs for bicycle/pedestrian connections that currently do not exist or might benefit from modernization.

Available information such as the typology of the bicycle facilities, known upgrades, and future projects are included in the report, composed of maps and summary tables.

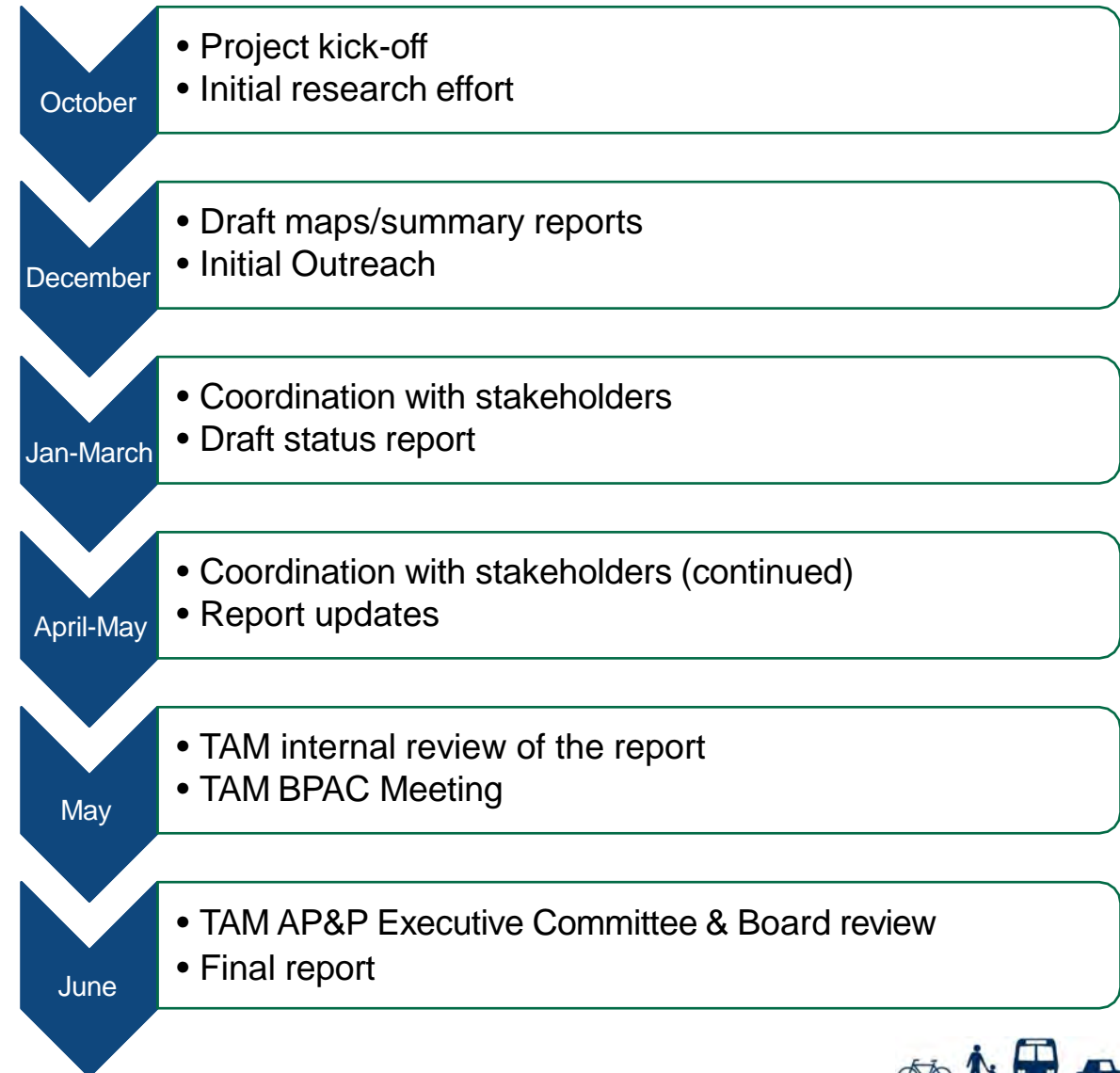

Research Effort & Outreach

The preliminary research effort included reviewing and referencing the following sources of information:

- TAM's interactive [bicycle and pedestrian map](#) (based on County GIS file from latest jurisdiction bike/pedestrian plan updates)
- Online research (to confirm project status)
- MCBC's North-South Greenway [interactive map](#)
- WTB-TAM's maps & reports
- Input from Corte Madera, Fairfax, Larkspur, Mill Valley, Novato, San Anselmo, San Rafael, Sausalito, County of Marin, GGBHTD and SMART

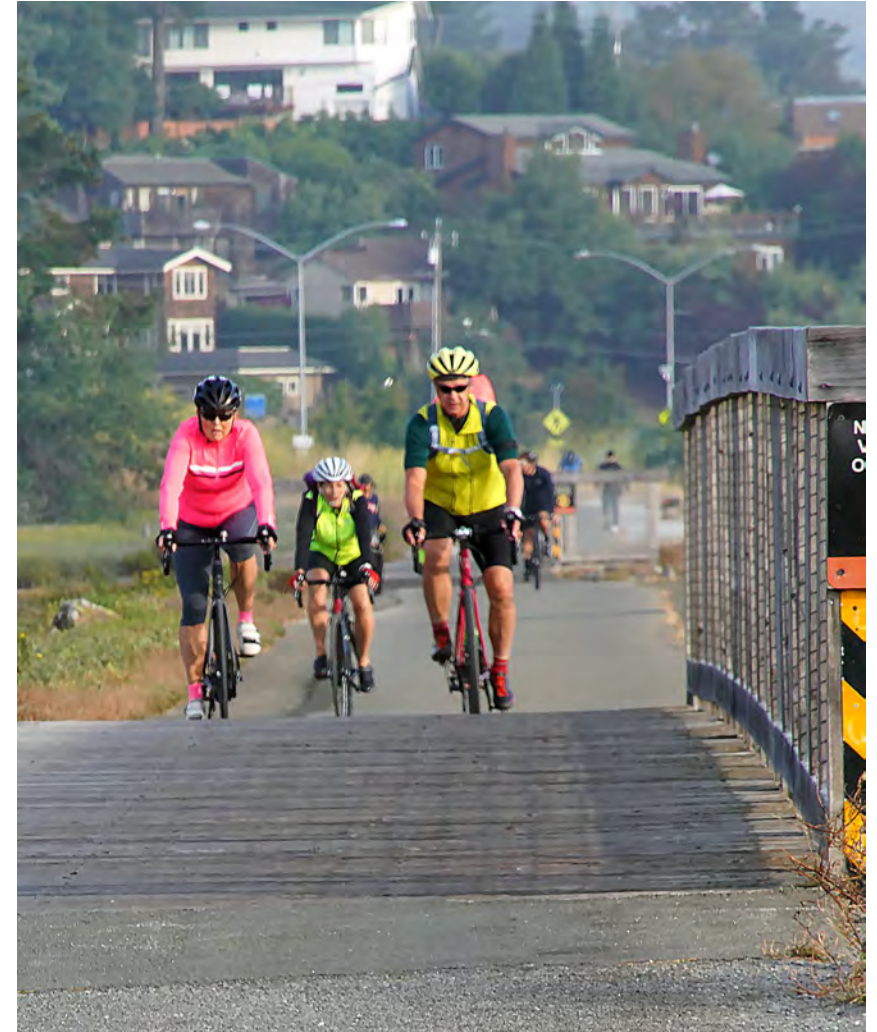

Corridor Mapping

Work was performed in GIS to facilitate future updates of TAM's interactive bicycle and pedestrian map within the two corridors.

North-South Greenway Segment Locations

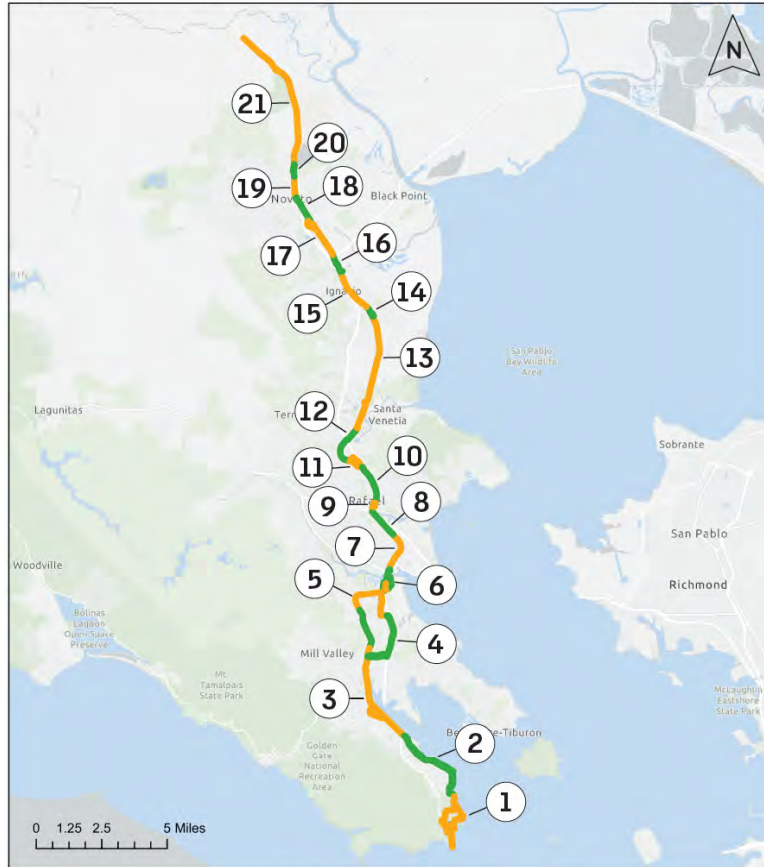

Legend : Odd No. Segments Even No. Segments

Cross Marin Bikeway Segment Locations

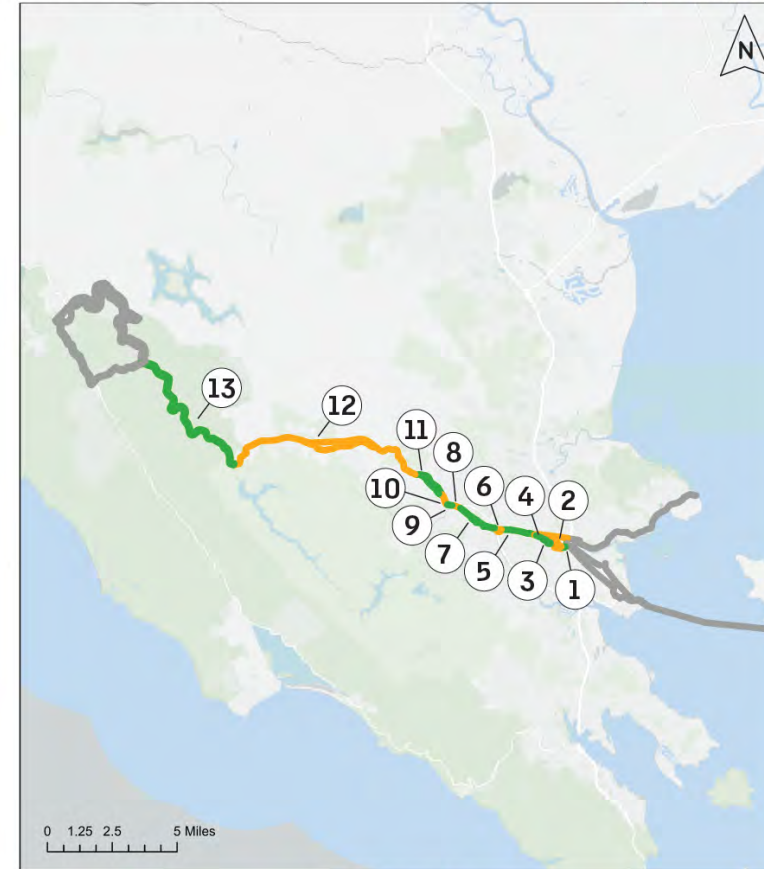

Legend : Odd No. Segments Even No. Segments
Potential Corridor Extension

North-South Greenway Overlapping or Adjacent Corridors

The North-South Greenway has connections with two separate corridors which are both described further in the report:

- The **North-South Bikeway** is a separate network of pedestrian and bike facilities that connects Puerto Suello Hill in San Rafael to Novato via Terra Linda
- The **Great Redwood Trail** is a 316-mile planned trail that runs from Humboldt County in the north to the San Francisco Bay to the south. In Sonoma and Marin counties, the Great Redwood Trail is developing through a network of Class I pathways within the SMART right-of-way extending as far south as Larkspur.

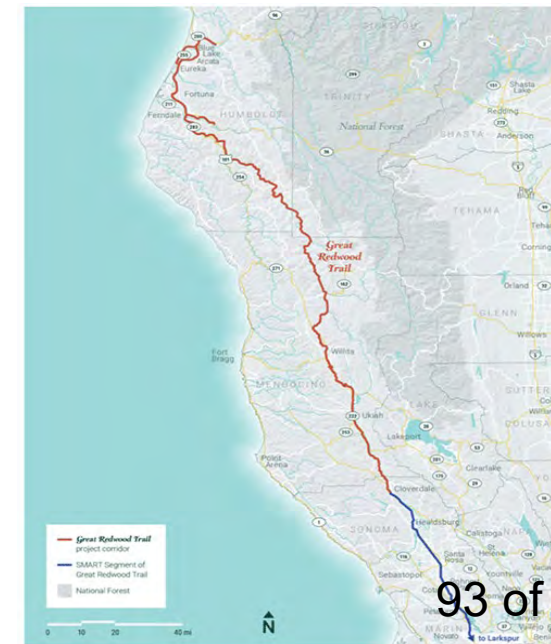
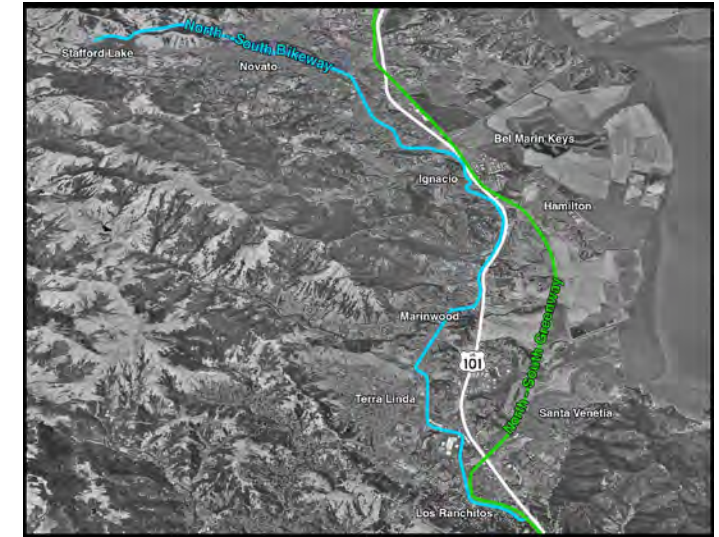

Structure of the Report

Table of Contents

- 1 Introduction
- 2 Corridor Quick Facts
- 3 North-South Greenway Status Report
- 4 Cross Marin Bikeway Status Report
- 5 Conclusion

Corridor Highlights

Closing the gaps for the NSGW and CMB corridors is an on-going effort, and a lot of progress has been made over the past few years, thanks to the dedication and hard work of public agencies, local jurisdictions, pedestrian & bicycle advocates, and residents. Federal and local grant programs, such as the federal Non-motorized Transportation Pilot Program (NTPP) and the One Bay Area Grant program (OBAG), have also played a crucial role in helping multi-modal transportation options in Marin County.

The Non-motorized Transportation Pilot Program was a federal initiative that provided approximately \$25 million each to four communities selected at a national level (Columbia, MO; Marin County, CA; Minneapolis area, MN; Sheboygan County, WI) between 2006 and 2010 to increase levels of walking and cycling.

Local agencies and organizations are determined to make Marin County accessible, connected, and safe for pedestrians and cyclists. The next few pages highlight some key projects that have recently transformed the NSGW and CMB. Note that the corridor highlights showcase a small sample of completed segments along the corridors.



Corridor Quick Facts Cross Marin Bikeway

The Cross Marin Bikeway is an east-west bikeway that aims to provide a safe and continuous bicycle connection between eastern and western Marin County. The idea of a connected east-west network of bicycle facilities connecting downtown San Rafael to San Anselmo, Fairfax, and the Cross Marin Trail was mentioned as early as 1974 in the *Marin County Bike Plan*. More recently, the core section of the corridor (from downtown San Rafael to Fairfax) was comprehensively studied by Fairfax in the 2010 *Fairfax to San Rafael Cross Marin Bikeway Feasibility Study* and by San Rafael in the 2018 *San Rafael Bicycle & Pedestrian Master Plan*. Unlike the NSGW, the CMB has not been envisioned as a continuous multi-use pathway from the beginning. Although some sections of the corridor, such as the Cross Marin Trail and Mahon Creek path, are accessible to both pedestrians and cyclists, most existing sections were designed as bicycle connections.

As shown in this report, several projects are currently being considered or planned to help improve accessibility and close the remaining gaps along the CMB.

Multiple sections of the CMB are identified as Route 20, 22, or 24 in the Countywide Bicycle Route System and signed as such in the field. More information about Marin's bicycle wayfinding system can be found on MCBC's website (link provided at the end of this report).

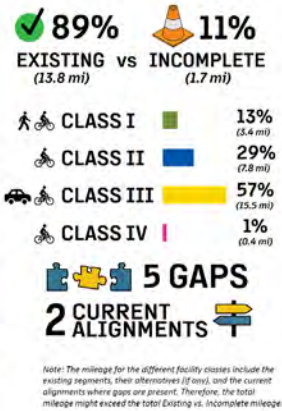

NSGW Gap Summary Tables

GAP 1 - FORT BAKER'S VISTA POINT TRAIL		GAP 2 - DOWNTOWN SAUSALITO	
Jurisdiction(s)	National Parks Service	Jurisdiction(s)	Sausalito
Start	Lower Conzelmann Road	Start	Sausalito Ferry Terminal
End	Dana Bowers Vista Point Rest Area	End	Gate 6 Road
Miles	0.3	Miles	1.38
Status	Construction	Status	Planning
Completion Date	TBD	Completion Date	TBD
Cost Ranking	2.97 million (\$\$\$)	Cost Ranking	\$\$\$
Additional Notes	The Vista Point Trail project converts Vista Point Road, a long-closed trail segment, to a 15-foot-wide multi-use path. The project will provide an alternative to the existing undercrossing that requires pedestrians and cyclists to use stairs. The trail is currently under construction.	Additional Notes	City Council of the City of Sausalito adopted the Ferry Terminal to Gate 6 Road Path Feasibility Study in 2011. Since then, several intersection improvement projects along Bridgeway have been completed and the city has identified several more project areas along the gap from the original study for improvements. These are included in its Capital Improvement Program but funding for design and construction is needed to pursue them. The preferred alignment to permanently close the gap would be a continuous multi-use pathway (Class I) mostly parallel to Bridgeway. However, the section between Harbor Drive and Napa Street needs further study to refine concepts that would enable the installation of a separated Class I pathway.

Potential Extensions

Cross Marin Bikeway

The following maps present extensions to the east and west of the CMB that are currently being considered by local stakeholders. The maps focus on proposed projects that would help extend the corridor as a continuous pathway. Some future projects not directly related to the CMB may be missing from the maps. The extensions shown do not intend priorities for investments.



The western extension examines alignments from the Cross Marin Trail to Point Reyes Station. The eastern extension examines alignments from San Rafael to McNear's Beach and the Richmond-San Rafael Bridge. Some portions of these extensions are partially completed. Proposed improvements and new projects are currently being considered to finalize these important connections.

Conclusion

The North South Greenway and Cross Marin Bikeway are major active transportation corridors that play a crucial role in achieving Marin's goal to develop a sustainable transportation network accessible to all. While these two corridors were just ideas more than 30 years ago, tremendous progress has been made to bring this vision to life. Recently, major projects such as the Cal Park Hill Tunnel and the Corte Madera Creek Crossing, have helped close significant gaps along the two corridors thanks to the coordinated efforts of the TAM Board of Commissioners, local jurisdictions, public agencies, and advocacy groups.

Today, most of the segments that compose the two corridors exist in one form or another, and more than a dozen proposed improvements are currently being considered to improve connections, safety, and accessibility. While important gaps remain, temporary gap closure alternatives or future projects have been identified for more than half of these incomplete sections.

Tracking progress to encourage the swift completion of these vital corridors for Marin is more important than ever.



Important Considerations

- While existing segments vary in condition and typology (e.g., on-street bike lane vs. multi-use pathways) and several planned improvements to existing segments were identified, the report does not provide an evaluation of the existing facilities in terms of bicyclist's stress or comfort level.
- The maps and tables included in the report do not imply any priority in the gap closure projects, potential improvements, or potential corridor extensions discussed in the report.
- **Gap** was used to identify sections of the NSGW or CMB where envisioned pedestrian and/or bicycle facilities have not been implemented yet based on feedback received from the local agencies and jurisdictions.
- For several of these gaps, existing or planned facilities were identified as **current alignments** while the two corridors are being finalized.
- **Potential improvements** to existing section was used to identify future facility upgrades that are currently being studied or planned along existing segments of the NSGW or CMB.
- Most of the gaps and projects identified in this report will require engineering studies and other analyses to confirm the feasibility and cost of the proposed improvements and to satisfy environmental review requirements.
- The maps were developed using a GIS software. While GIS is a powerful tool to map, manage, and analyze transportation networks and data, it presents some limitations in terms of visualization. The roadway network and bikeway facilities shown in the following maps are a simplified version of their actual geometries.

Bicycle Facility Terminology



Class I Multi-Use Path

Class I bikeways are off-street pathways accessible to non-motorized users, including cyclists, pedestrians, skateboarders, roller-skaters, e-scooters, and certain types of e-bikes. They typically offer opportunities not provided by the roadway system.



Class III Bike Route

Class III bikeways are shared lanes used by cyclists and motorists, typically considered on low speed/low volume roadways. They are indicated with signs and/or shared lane bicycle pavement markings and may include traffic calming measures.



Class II Bike Lane

Class II bikeways are on-street facilities, typically striped adjacent to vehicular traffic travelling in the same direction using white paint. They are intended to improve safety by clearly designating the right-of-way assigned to cyclists and motorists.



Class IV Separated Bikeway

Class IV bikeways are one-way or two-way on-street facilities that are reserved for exclusive use of bicycles and physically separated from vehicles. Typical physical separation include concrete curbs, on-street parking, landscaping, and painted buffers and bollards.

How to Read a Segment Map

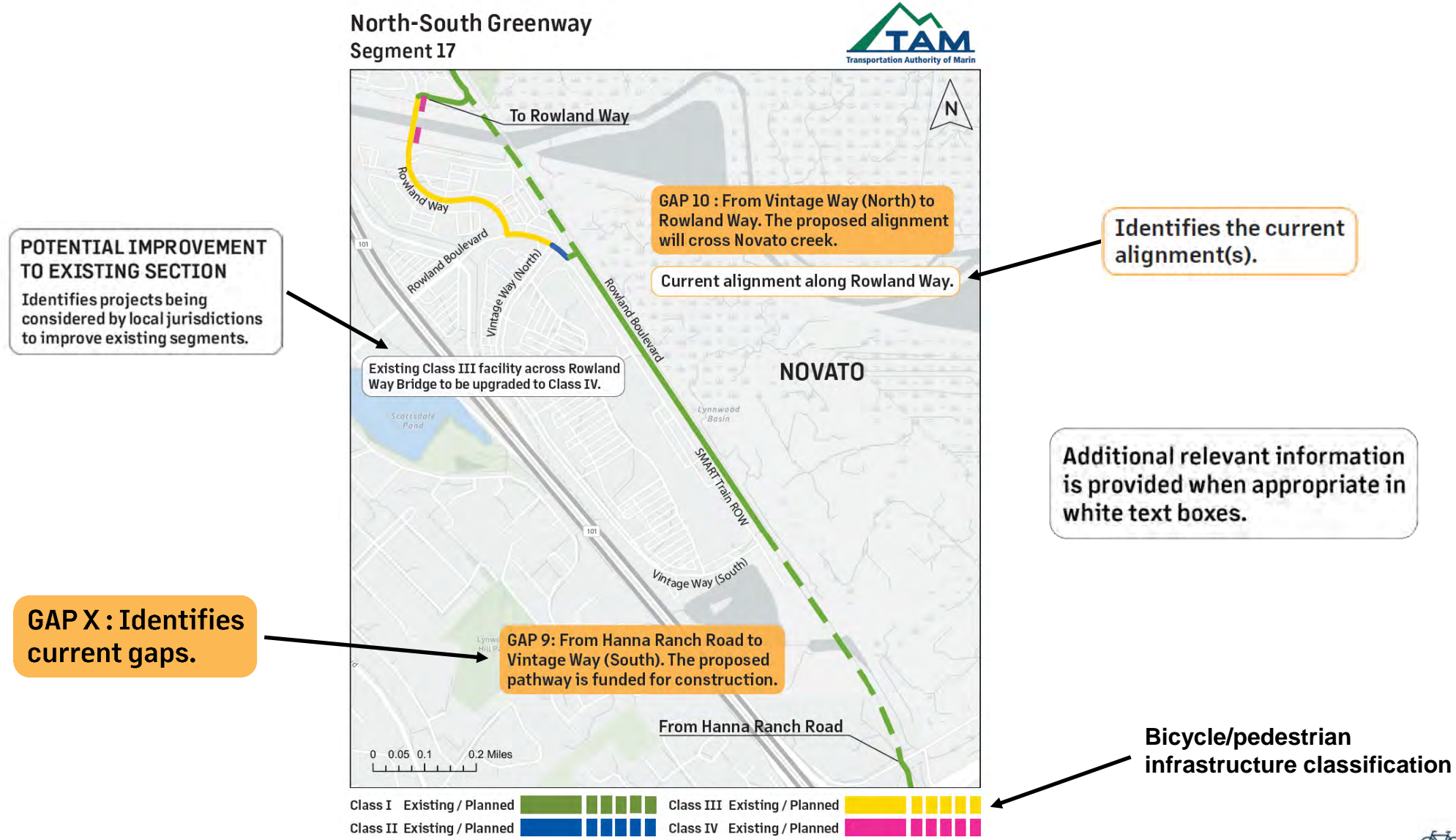

North-South Greenway

North-South Greenway Corridor Status

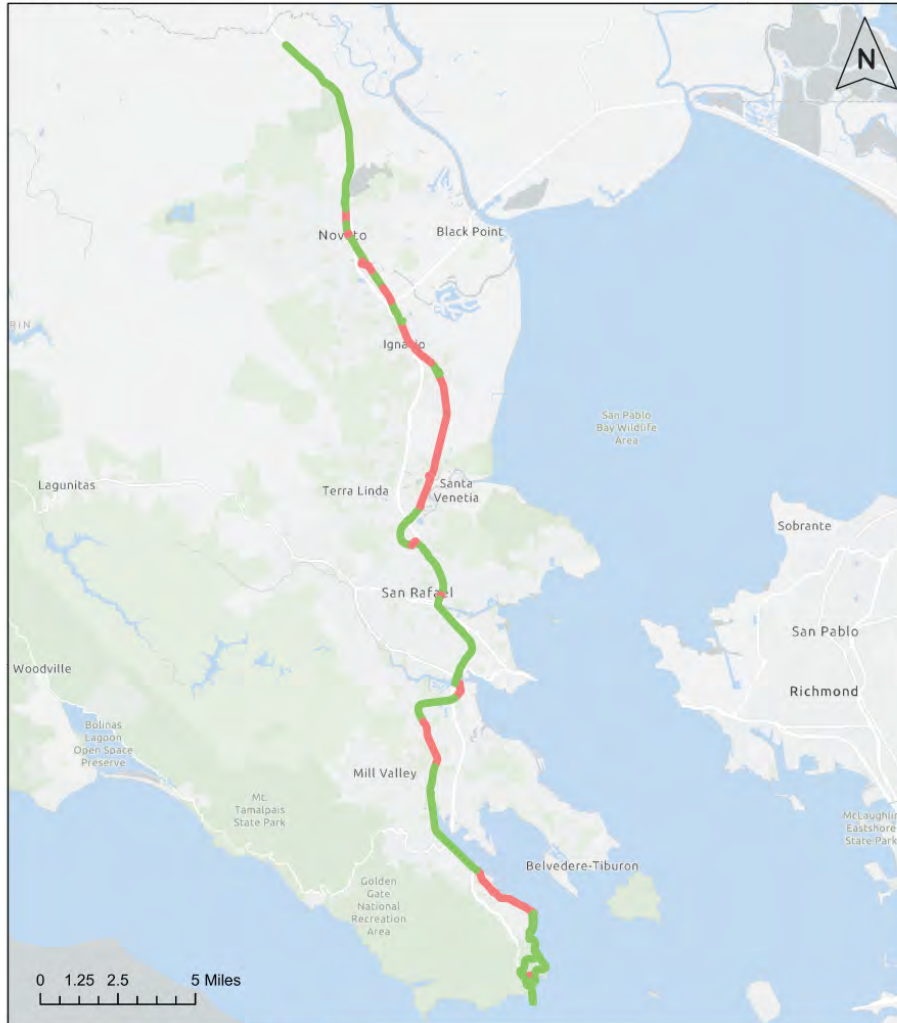

Legend: Existing Gap

62% **38%**
EXISTING vs INCOMPLETE
 (17.7 mi) (10.9 mi)

	CLASS I		54% (16.3 mi)
	CLASS II		26% (7.7 mi)
	CLASS III		19% (5.8 mi)
	CLASS IV		1% (0.3 mi)

12 GAPS

7 CURRENT ALIGNMENTS

Note: The mileage for the different facility classes include the existing segments, their alternatives (if any), and the current alignments where gaps are present. Therefore, the total mileage might exceed the total Existing vs. Incomplete mileage.

Cross Marin Bikeway

Cross Marin Bikeway
Corridor Status

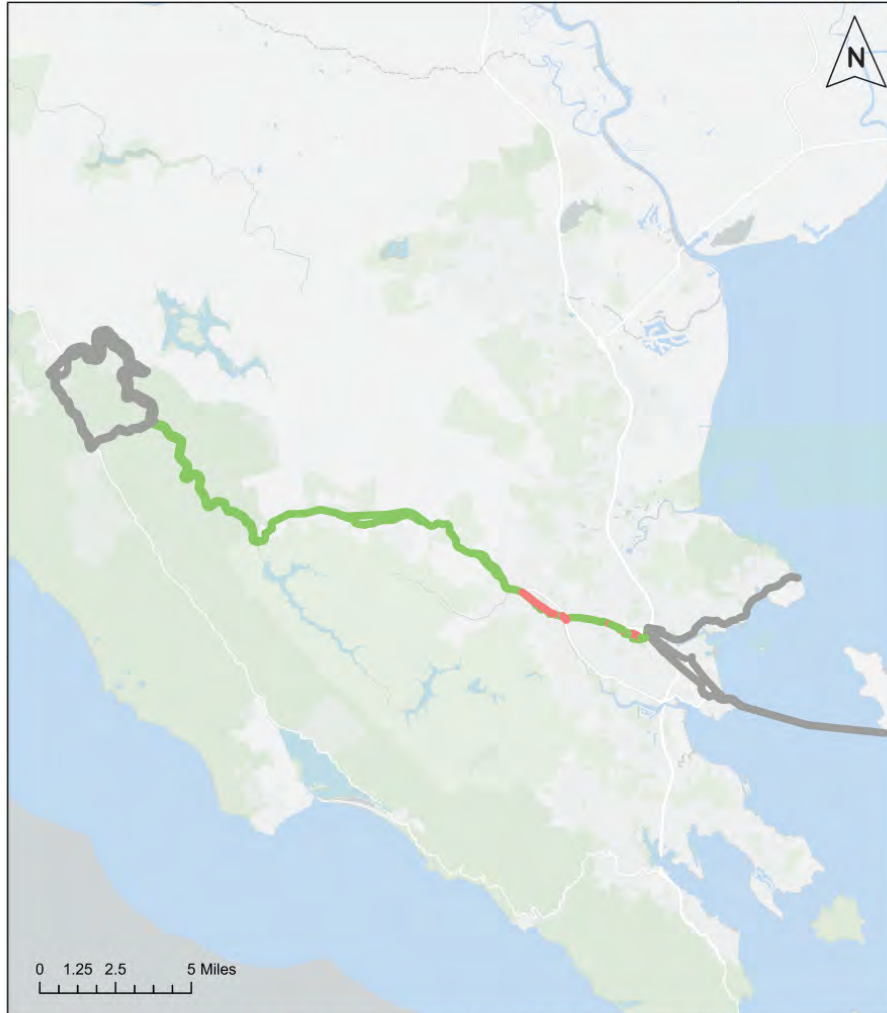

Legend: Existing Gap Potential Corridor Extension

89% **11%**
EXISTING vs INCOMPLETE
(13.8 mi) (1.7 mi)

	CLASS I		13% <i>(3.4 mi)</i>
	CLASS II		29% <i>(7.8 mi)</i>
	CLASS III		57% <i>(15.5 mi)</i>
	CLASS IV		1% <i>(0.4 mi)</i>

5 GAPS

2 CURRENT ALIGNMENTS

Note: The mileage for the different facility classes include the existing segments, their alternatives (if any), and the current alignments where gaps are present. Therefore, the total mileage might exceed the total Existing vs. Incomplete mileage.



Some Key Completed Improvements

North-South Greenway

- Cal Park Hill Tunnel
- Andersen Drive to Rice Drive Path
- Central Marin Ferry Connector Bridge
- Corte Madera Creek Crossing
- Puerto Suello Hill Pathway
- Rowland Boulevard Improvement Project

Cross Marin Bikeway

- Center Boulevard Bicycle Lane
- Third Street Improvement Project (Nearly Completed)



NSGW Gap Summary Table



Project completion further in progress

Segment	Gap Number	Gap Name	Jurisdiction(s)	Status	Completion Date	Cost Ranking
1	Gap 1	Fort Baker's Vista Point Trail	National Parks Service	Advancing to Construction	TBD	2.97 million (\$\$\$)
2	Gap 2	Downtown Sausalito	Sausalito	Planning	TBD	\$\$\$
4	Gap 3	Alto Tunnel	Mill Valley, Corte Madera	Completed Feasibility Study	TBD	\$42-\$50 million based on 2017 study (not adjusted for inflation)
6	Gap 4	NSGW Gap Closure Project	Corte Madera, Larkspur, Marin County	Seeking Funding for Design	TBD	\$\$\$
9	Gap 5	Downtown San Rafael	San Rafael	Planning	TBD	\$\$
11	Gap 6	San Rafael Connection	San Rafael, SMART	Feasibility Study	Planning/Design anticipated in 2024	\$\$\$
13	Gap 7	San Rafael-Novato SMART Pathway	San Rafael, Novato, Marin County, SMART	Design	Construction anticipated to start in 2024	\$\$\$\$
15	Gap 8	Novato SMART Pathway	Novato, SMART	Design	TBD	\$\$\$
17	Gap 9	Rowland Boulevard Connection	Novato, SMART	Design	TBD	\$\$
17	Gap 10	Novato Creek Connection	Novato, SMART	Planning, Design	TBD	\$\$
18	Gap 11	Grant Avenue Crossing	Novato, SMART	Planning	TBD	\$
19	Gap 12	Novato SMART Pathway	Novato, SMART	Planning, Design	TBD	10 of 105

CMB Gap Summary Table



Projects completion further in progress

Segment	Gap Number	Gap Name	Jurisdiction(s)	Status	Completion Date	Cost Ranking
1	Gap 1	Lindaro Street Connector	San Rafael	Feasibility Study Planned	TBD	\$\$\$
2	Gap 2	Albert Park/Community Center	San Rafael	Conceptual Planning	TBD	\$\$
4	Gap 3	Third Street Improvement Project	San Rafael	Construction	Fall 2023	\$\$
6	Gap 4	The Hub	San Anselmo	Planning, Design	TBD	\$\$\$
7	Gap 5	Center Boulevard	San Anselmo, Fairfax	Planning	TBD	\$\$

Existing Segments in Need of Improvements*

North-South Greenway

The following are existing Class I pathway segments of the NSGW which could benefit from maintenance improvements:

- Between Civic Center Dr. and Bridgewater Dr. (San Rafael)
- Between Frosty Ln. and Hanna Ranch Rd. (Novato)
- Between the north side of Novato Creek and Lamont Ave. (Novato)

Cross Marin Bikeway

The following are existing Class III shared route segments on the CMB which may or may not be signed, do not currently feature visible sharrow markings and could benefit from maintenance improvements:

- 1st Street between Miramar Ave. and B St. (San Rafael)
- Lansdale Ave. between Pastori Ave. and San Anselmo Ave. (San Anselmo)
- Broadway between Fairfax Library and Bank St. (Fairfax)
- Olema Rd. between Sir Francis Drake Blvd. and Fairfax Library Path (Fairfax)
- San Geronimo Valley Rd. between San Geronimo and Woodacre
- Sir Francis Drake Blvd. between Olema and Lagunitas
- Platform Bridge Rd. between Point Reyes - Petaluma Rd. and Sir Francis Drake Blvd.
- Point Reyes - Petaluma Rd. between Shoreline Hwy. and Platform Bridge Rd.

Potential Next & Future Steps

Monitoring

- Monitor implementation of segments including SMART MUP within NSGW north of San Rafael

Planning

- Update Local Streets and Road Safety Plan with opportunities to advance active transportation improvements (in process)
- Advance active transportation needs during TAM's Countywide Transportation Plan
- Consider further study of these corridors as part of the development of a Countywide Active Transportation Plan

Funding

- Work with project sponsors to help identify and secure funding from Caltrans Planning Grants, OBAG, Active Transportation Program (ATP), or other grants.
- Consider funding requests as part of current TFCA/TDA Article 3 Call for Projects (Applications Due to TAM July 18)
- Consider refinements to ATP grant support to target countywide corridors

Questions?

Thank you for your attention!

TAM Contact:
Scott McDonald
SMcDonald@tam.ca.gov

Sam Schwartz Contact:
Julie Polak
julie.polak@samschwartz.com